THE WEATHER
Oakland and Vicinity—Fair tonight and Tuesday; heavy frost in morning; light northerly wind.

Oakland Tribune

Exclusive Associated Press Service
United Press International News Service

HOME EDITION

VOL. LXXXVIII—TWO CENTS—SUNDAY FIVE CENTS | OAKLAND, CALIFORNIA, MONDAY EVENING, JANUARY 21, 1918. | NO. 153.

PEACE STRIKE SPREADS IN AUSTRIA-HUNGARY

:o: :o: :o: :o: :o: :o: :o:

U. S. TRACES PLOT TO BURN SHIPS

:o: :o: :o: :o: :o: :o: :o:

UKRAINES AND GERMANS AGREE ON PEACE

SHIP FIRE DECLARED WORK OF PLOTTERS

German Spies Credited With Burning of Steam Schooner Wahkeena at Santa Fe Dock

GOVERNMENT TRACES WORK OF CONSPIRATORS

Special Details of Guards Are Arranged on Both Sides of the Bay to Protect Shipping

WASHINGTON, Jan. 21.—A nation-wide probe of naturalization papers is being conducted by the Department of Justice. Already fraudulent practices in obtaining citizen papers have been uncovered in large numbers and numerous arrests have been made, it is stated officially. Justice officials believe they have broken another thread in Germany's spy web.

BALTIMORE, Md., Jan. 21.—Fire of unknown origin today destroyed the Darland steamship pier at Locust Point here. It was being used as a shipbuilding plant by the H. C. Cook Company.

Several firemen were injured and several ships being constructed for the government narrowly missed destruction by the flames. The fire started shortly afternoon and was not under control until after 3 o'clock.

Ice on the ground, congestion of railroad traffic, the distance of the fire from the city water plugs and the impassable condition of the Key highway bridge united in hampering the firemen.

Starting in the pier building, the fire spread rapidly owing to the inflammable nature of some of the contents of the structure. Two explosions within fifteen minutes of the beginning of the blaze scattered burning pitch over other parts of the building and badly burned seven firemen.

The burning of the steam schooner Wahkeena, valued at $500,000, in the Santa Fe slip in San Francisco early this morning and the definite announcement by Federal agents that the Government has authoritative information that German agents throughout the United States have been instructed to use all means to paralyze the effort to move freight and clear ships, were the developments today in the nation-wide destruction plot disclosed Saturday.

The burning of the Wahkeena, believed to have been the work of a German agent, is being investigated by Secret Service agents and San Francisco detectives today. The vessel was burned to the waterline, and piles of lumber on an adjoining wharf were also destroyed. No lives were lost.

Extraordinary precautions were being taken in Oakland and San Francisco today to forestall further overt acts. It is understood that the precautions ordered will be more rigidly enforced today and tomorrow and for the next few days until the Government feels that the crisis is over.

Dispatches from New York stated that the Government had direct information as to the plot to paralyze shipping and transportation and that this had resulted today in doubling the guards already placed at all piers, shipyards and terminals.

PRECAUTIONS TAKEN TO GUARD SHIPPING

Precautions taken here included:

Placing Oakland police on 12-hour detail instead of eight, and temporary withdrawal of days off to make possible added guards around industrial plants.

Placing fast automobiles with shotgun squads at strategic points in the city, ready for immediate duty.

Arrival of 200 bluejackets from the naval training camp at San Pedro to guard shipping in San Francisco bay. Sailors are encamped on Yerba Buena island, but will be housing in new barracks on old exposition site.

Placing of a guard of six men and a petty officer on every large vessel in the harbor.

Stricter enforcement of orders against allowing enemy aliens on waterfront and regarding allowing visitors or workers on decks and wharves.

The fire which destroyed the super-

(Continued on Page 2, Col. 5)

War Cabinet Bill Is Introduced in Senate; President Will Oppose

SENATOR GEORGE E. CHAMBERLAIN

Wilson to Fight New Measure "to Finish"

GIVES POWERS

BY ASSOCIATED PRESS
LEASED WIRE TO TRIBUNE

WASHINGTON, Jan. 21.—President Wilson has served notice on Democratic leaders in the Senate that he will use all his influence and power to beat the bill to create a war council.

"The President will fight to the finish" was the word brought to the Capitol today.

Despite President Wilson's opposition, the bill was introduced as planned by Chairman Chamberlain of the Military committee and with the approval of practically all the Democrats of the committee who showed no disposition to recede.

WASHINGTON, Jan. 21.—Establishment of a war cabinet of "three distinguished citizens of demonstrated executive ability" is provided in the Senate military committee bill as introduced today by Chairman Chamberlain. President Wilson and Secretary Baker are considering whether it shall be given administration support, with the President apparently not yet ready to accede.

APPOINTMENT IS TO BE PRESIDENT'S

The war cabinet, the bill provides, shall be appointed by the President with the consent of the Senate, and is to have the following jurisdictional authority: To consider, devise and formulate plans and policies, general and special, for the effectual conduct and vigorous prosecution of the existing war and " * * to direct and procure the execution of the same.

"To supervise, coordinate, direct and control the functions and activities of all executive departments, officials and agencies of the government insofar as, in the judgment of the war cabinet, it may be necessary or advisable * * * for the effectual conduct and vigorous prosecution of the existing war.

"To consider and determine upon its own motion or upon submission to it, subject to review by the President, all differences and questions relating to the conduct and prosecution of the war that may arise between any such departments, officials and agencies of the government."

MAY USE SERVICE OF ALL BUREAUS

Another section would give the war cabinet power to use the service of any or all executive departments and bureaus.

Subject to review by the President, the proposed cabinet would have authority to make any necessary orders to any department or bureau and all of the necessary rules and regulations. The secretaries of war and navy are directed to assign to the cabinet such commissioned officers as may be requested and the President may name other officials to serve as subordinates of the cabinet. An initial appropriation of $50,000 is proposed.

A provision limiting the life of the war cabinet to six months after the termination of the war, or at any earlier date after peace which the President may designate, is provided.

The cabinet would be given authority over conservation of appropriation acts, subject to the President's revision.

McAdoo Not For Railroad Ownership

Railroad Dictator Says That Coal Order Was Wise One and Helps.

WASHINGTON, Jan. 21.—Before thirty days application of the Garfield Monday-holiday order may be discontinued, Director-General McAdoo declared today before the Senate interstate commerce committee.

Summoned before the committee to explain further the proposed operation of the railroads under federal control, McAdoo declared the "holiday" probably will not be necessary beyond the middle of February.

At the same time, he startled members of the committee with the declaration that between $1,000,000,000 and $1,500,000,000 must be put into the railroads by the Federal treasury to make them effective in the transportation crisis.

IS DEFINITELY AGAINST GOVERNMENT OWNERSHIP

At the same time, McAdoo came out definitely against government ownership of the roads.

McAdoo said his survey of the rail situation has convinced him government funds must go into the roads to help them expand.

He forecast the continuation of government control for some time when he said Congress should not limit government control to any definite period. If government control is limited to the duration of war or a fixed time afterwards, McAdoo warned the committee, financial chaos is likely when the roads are turned back.

For this reason, McAdoo urged that the committee report the pending railroad bill as written, with the provision that government control shall continue until Congress shall otherwise order.

McAdoo's statement that he does not believe in government ownership was in answer to a question by Senator Watson, Indiana, an outspoken foe of government ownership.

"Mr. Secretary, do you believe in government ownership?" asked Watson.

IMPOSSIBLE TO RETURN TO OLD COMPETITIVE BASIS

"I do not," replied McAdoo. "But I believe it will be impossible to return to competitive conditions as they were before the government stepped in. There will have to be a greater measure of government control and regulation henceforth than we have had in the past."

McAdoo cited his recent action in New York in ordering coal trains moved through the Pennsylvania tunnel as an instance where it was necessary arbitrarily to set aside local control.

Freight movement through the tunnel is very restricted under the public service commission, he said. "If I had to file an application to move this freight and wait decision of the commission, Long Island people would have frozen to death," he said.

McAdoo was asked how long, in his opinion, it would be necessary for the government to retain control of the lines.

"That all depends on the length of the war," replied McAdoo. "If it lasts months or a year, the period required to liquidate the roads' affairs and turn them back will be comparatively short. But if it lasts three to five years the period of liquidation naturally will be longer."

MILITARY ROADS

WASHINGTON, Jan. 21. — A bill to acquire and maintain a system of national defense and military highways and post roads in Washington, Oregon and California with lateral roads to protect the Pacific Coast against invasion was introduced today by Representative Raker of California.

TO DOUBLE NAVY

WASHINGTON, Jan. 21.—Legislation to more than double the authorized enlisted strength of the navy and to increase the number of navy flyers from 350 to 10,000 was asked of Congress today by Secretary Daniels.

80 SHIPS FOR U. S.

WASHINGTON, Jan. 21.—Charter to the United States Government of all Dutch steamers now being held in American ports has been decided upon by the Dutch government in a provisional agreement just signed in London.

The agreement provides charter for one round trip for the upward of eighty vessels now in American ports. The vessels are not to go into the war zones, but five of the steamers will carry material for Switzerland, and two will take cargo for the Netherlands overseas.

STONE RUNS AMUCK AND STARTS WAR OF HIS OWN

Senator From Missouri Opens Greatest Political Debate Since America Went to War

BRANDS T. R. KAISER'S "MOST POTENT AGENT"

Charges G. O. P. Leaders With 'Playing Politics;' Disregards Advice of the Administration

BY ASSOCIATED PRESS
LEASED WIRE TO TRIBUNE

WASHINGTON, Jan. 21. — The greatest political debate in the Senate since the United States went to war burst out today when Senator Stone, disregarding the advice of other administration captains, arraigned leaders of the Republican party as playing politics with the war with the object of taking the government into their own hands by partisan criticism.

Fully prepared to reply, the Republican Senate leaders took copious notes of the denunciation and gave it closest attention. Senator Stone marshalled his "witnesses," as if before a court, to prove them.

Senator Penrose came first; then Chairman Willcox of the Republican national committee, and lastly, the "star" witness, Colonel Roosevelt, whom Senator Stone denounced as "the most potent agent the Kaiser has in America," and the "most seditious man of consequence in America."

LEADERS APPREHENSIVE OF PARTISAN ADDRESS

Despite several conferences with other leaders who were apprehensive of a partisan address at this time, the Missouri Senator delivered his speech with emphasis and gestures and in full, and the Republicans openly prepared to meet the onslaught.

When Senator Stone declared Colonel Roosevelt apparently could say things which less impertinent persons might say only by subjecting themselves to arrest, Senator Penrose interrupted him with words tumbling out, demanding:

"Does the Senator advance the extraordinary doctrine that every citizen has not the right to say what he thinks of Mr. Wilson without going to jail? Does he say that citizens have not the right to say that Mr. Wilson surrounds himself with persons so incompetent that the war program has been seriously delayed, or that he hides himself away inaccessibly?"

"I did not say that; I will explain," said Senator Stone, calmly, in reply.

"The Senator ought to explain," Senator Penrose retorted. "It's a remarkable doctrine to say that anybody cannot criticise Mr. Wilson without going to jail."

Replying to Senator Stone, Senator Penrose said "he pleaded guilty" to everything the Missouri Senator said about him. Declaring the Republicans had supported the administration in the war, Senator Penrose said he believed it a public duty to criticise the administration's inefficiency and seek to have Republicans restored to power, believing more efficient administration would thus be secured.

Senator Stone's address, carefully prepared, regarded as the forerunner of bitter partisan strife, excoriated partisanship in the war. Besides Col. Roosevelt, the Missouri Senator named Chairman Willcox of the Republican national committee and Senator Penrose among Republican leaders as his "witnesses" to the political plot he alleged. Investigations by Congress of war operations, Senator Stone also declared, have almost entirely been launched by Republicans and adroitly exploited for partisan purposes.

Citing statements of the Republican leaders regarding the political plans and editorials of Colonel Roosevelt, which, he said, are "villainous seditious," published for money, Senator Stone declared:

CHARGES MENACE TO WAR SUCCESS

"On my responsibility as a Senator I charge that since our entrance into the war, Roosevelt, by his attacks on the government, has been a menace and obstruction to the successful prosecution of the war.

"The only possible effect of these widely published utterances of this

(Continued on Page 2, Col. 1)

2 FORMER RUSSIAN OFFICIALS MURDERED

Shingaroff, Minister Finance, and Kohoshkine, Controller Under Kerensky, Are Slain

CAMPAIGN OF TERROR PREDICTED IN RUSSIA

Crisis Between the Bolsheviki and Conservative Leaders Follows Assembly Dissolution

PETROGRAD, Sunday, Jan. 21.—A. I. Shingaroff, minister of finance in the Kerensky cabinet, and Professor F. F. Kokoshkine, state controller under Kerensky, were murdered in their beds last night in the Marine Hospital.

BY INTERNATIONAL NEWS SERVICE
LEASED WIRE TO TRIBUNE

BERLIN, Jan. 21.—The envoys of the German and Ukranian governments at Brest-Litovsk have reached an agreement on peace, it was officially announced today.

According to the announcement the agreement will form the basis for a treaty of peace.

In making the announcement the war office pointed out that this is the first time since the beginning of the war that a basis for peace has been found between any two of the belligerents.

The Ukranian envoys went to Brest-Litovsk at the same time as the Bolsheviki delegates, but they assumed divergent attitudes. Whereas the Germans refused to accept the Russian terms they agreed to treat with the Ukranians.

Ukrania is a large district lying in southern Russia between the river Don and the Austro-Hungarian frontier. It borders on the Black Sea. Shortly after the Russian revolution Ukrania declared her independence, establishing the capital at Kiev.

By Joseph Shaplen
United Press Staff Correspondent

PETROGRAD, Jan. 21.—The crisis between the Bolsheviki and the conservative liberals was at hand today.

Dissolution of the constituent assembly, effected by the Trotzky-Lenine government, has brought to a climax the violent opposition of the Social Revolutionary party. The Bolsheviki leaders today freely predicted that their enemies are now preparing a campaign of terror. They named former Minister Savinkoff with 150 men as leading this counter revolutionary movement.

Bloodshed was narrowly averted in the closing of the constituent assembly. The last few minutes of the meeting were dramatic in their intensity. Armed sailors poured into the hall and were arrayed in groups in the aisles. Their commander demanded that Chernoff, then presiding, quit the platform and that the members of the Right parties leave the hall. Chernoff flatly refused. A heated argument ensued. Witnesses today insisted it was only intervention of the Bolsheviki delegates themselves that saved their political opponents from violence at the hands of the Bolsheviki troops.

RUSSIA PROCAIMED DEMOCRATIC REPUBLIC

The final act of the assembly was the formal proclamation of Russia as a democratic republic. The speech of former Minister Tseretelli was dramatic. He was continually interrupted and often with violent abuse. His concluding peroration was a pathetic appeal to all that the revolution be permitted to bear fruit in the formation of a government that would show a solid front of all classes of the revolutionary democracy.

The Bolsheviki and Social-Revolutionaries of the Left, together with others who favor a Pan-Russian Workmen, Soldiers and Peasants' Congress to take the place of the constituent assembly, were working hard today to achieve this sort of a law-giving body.

PETROGRAD, Jan. 21.—Formal protest was sent to Tokyo by the people's commissaries today against landing of any Japanese troops at Vladivostok.

Strikes and Peace Riots Occur Today in Many Countries

WASHINGTON, Jan. 21.—The following conditions of unrest in Europe are shown by despatches reaching here today:

AUSTRIA—A general strike and peace riots reported from many communities.

GERMANY — Hunger riots, strikes and violent peace demonstrations.

RUSSIA—Many persons are killed and wounded in fighting between political factions in Petrograd and Moscow.

SPAIN—Seven persons killed or wounded in riots at Alicanto.

PORTUGAL—Disorders over food shortage and industrial stagnation.

Hard Fight Is Made to Move Coal

National Railroad Fights Zero Weather on America's First "Heatless Holiday."

By Robert J. Bender
United Press Staff Correspondent.

WASHINGTON, Jan. 21.—America's first "heatless holiday" found the national railroad fighting zero weather, snows and freight jams to reach the seaboard with coal.

Business—except food and drug stores—shivered behind closed doors, and great industries continued idle through their fourth day of suspension to facilitate coal shipments. By special request of Fuel Administrator Garfield last night, department stores and retail establishments throughout the east today not only are not burning coal, but they are closed. Elevators in office buildings are supposed to run only for those exempted.

But despite the general close-down of business, the government is having a violent fight to keep coal moving. At both northern and southern ports loading of vessels is continuing on a twenty-four-hour schedule.

It is now believed certain that drastic measures to continue coal movements after the present five-day suspension order ends tomorrow night will have to be invoked. Officials state that priority orders now in effect will be continued after tomorrow unless there is a marked rise in temperature throughout the east, making transportation easier. This would mean that after tomorrow night such industries as have coal on hand could operate, aside from the vital war works now exempted from Garfield's regulations.

EMBARGO URGED TO CLEAR TRACKS

Pressure is being brought to bear on Director-General McAdoo to declare an embargo on shipment of all non-essential freight until the tracks and seaboard are cleared. It is stated that with rails jammed by delayed freight shipments, coal traffic at ports and consumers and movement of "empties" back to the mines will continue blocked despite the close-down of business and trade.

Garfield said today he expected the next forty-eight hours to show the real results of his recent order. Both Garfield and McAdoo are hoping for warmer weather throughout the east and south.

The best showing thus far has been made at southern Atlantic ports, where 107,700 tons of bunker coal has been delivered and is ready for loading, with 200,000 more tons en route. At one port more than 35,000 tons were delivered over Sunday.

Northern Atlantic ports are expecting 150,000 tons during the next few days and a twenty-four-hour loading schedule will be continued during the period of industrial suspension in the east.

COLD IS RETARDING TRAIN MOVEMENTS

Deep snows, zero temperatures and promise of only slightly warmer weather came in reports to the fuel and railroad administrations as a discouraging factor in movement of trains during the next forty-eight hours.

ADMITS SET FIRE

WASHINGTON, Jan. 21.—Frederick L. Woodward, a private in the army quartermaster corps, confessed today that he started the fire which threatened the quartermaster warehouse last week and destroyed $50,000 worth of food and other supplies. An official statement says Woodward declared himself a pyromaniac and had in 1916 fired a lodging house in Worcester, Mass.

ASKS SENTENCES

WASHINGTON, Jan. 21.—Immediate execution of all sentences against those the Supreme Court found guilty of violating the draft law, except Emma Goldman and Alexander Berkman, was asked by the government today.

PAN-GERMAN PROGRAM IS OPPOSED BY LABOR

Riots, Demonstrations and Labor Strikes Are Being Put Down With Guns; Big Riots

WILSON'S SPEECH IS CAUSE OF NEW IDEAS

Opposition to Junker Annexation Plan Has Become Acute; Pope in Receipt of Report

AMSTERDAM, Jan. 21.—The Austrian ministry has resigned, according to a Vienna despatch printed by the Berliner Morgenpost today.

Count Von Toggenburg, minister of the interior, is reported attempting to re-form the cabinet, the Vienna despatch added.

LONDON, Jan. 21.—The strike movement is spreading throughout Austria-Hungary and it is associated with a demand for immediate peace, according to despatches received in London from Swiss and Dutch sources. A general strike was declared at Budapest on Friday, when the entire transport system came to a standstill, while from all parts of the dual empire strikes and demonstrations are reported.

The food situation and the question of peace were the sole subjects of discussion at the sitting of the budget committee of the Austrian chamber of deputies on Friday. The Socialists, according to the despatches, described the situation as extremely serious and declared that peace could not be postponed.

MINISTER BELIEVES NEGOTIATIONS SMOOTH

Count von Logenberg, the minister of the interior, told the deputies that Count Czernin, the Austrian foreign minister, and Leon Trotzky, the Russian foreign minister, exhibited many similarities, which fact, he added, offered a guarantee that the negotiations at Brest-Litovsk would go well.

The Socialist party of Austria has published a declaration stating that the workmen will only calm down when the government can undertake that it will not allow the negotiations at Brest-Litovsk to break down on the territorial question and that the system of food distribution will be reorganized.

BERNE, Jan. 21.—So serious has the internal situation become in Austria-Hungary through labor strikes and peace demonstrations that Germany has sent large forces of soldiers into industrial centers, with orders to shoot down strikers and to force them back into the factories, according to reports received today from the Austrian frontier.

There was an unconfirmed report that martial law had been declared in the communities where the industrial lieup is crippling the output of war supplies.

There was another big peace demonstration in Vienna Sunday, when old men and women marched through the streets, accompanied by crippled soldiers disabled in the war.

It is now reported that the closing of the Austrian frontiers was due to the disorder in the industrial districts and not to troop movements, as first believed.

There is an unconfirmed report that the Socialists have called a general strike in Russia.

ROME, Jan. 21.—Greatly stirred by President Wilson's democratic outline of war aims, Austria-Hugary is smouldering with a blaze of opposition to militarist Germany, according to reports to the Vatican received from the Papal nuncio at Vienna.

It was understood he described the situation in the dual monarchy as "most critical for the Teutonic military combine."

WILSON'S SPEECH IS REMARKABLE IMPULSE

President Wilson's speech to Congress, it was asserted, has given a remarkable impulse to democratic peace ideas in the whole nation. Industrial chaos of more than a mere local nature is reported. Grievous differences have developed between Emperor Karl and the Pan-German leaders.

The Kaiser, it was declared, is trying to smooth out these disagreements by supporting Foreign Minister von Kuehlmann against Von Buelow, who is hated in Austria.

SEN. STONE SCORES COL. ROOSEVELT

(Continued From Page 1)

man," said Senator Stone, "has been as they were designed to be, to discredit and bring the present government into public disfavor and weaken its hold on popular confidence. That seems to be the Roosevelttian standard of patriotism."

Similar utterances made by less powerful citizens, Senator Stone asserted, would subject them to prosecution for disloyalty.

"Of all men, the Missouri senator continued, "Roosevelt is most responsible for what he denounces. He does his work cunningly. In the front of his propaganda he throws a deceptive political camouflage. I charge that Theodore Roosevelt is the most potent agent the kaiser has in America. I cannot escape the belief that this exceptional colonel, who has played so many games of questionable politics, is now playing another game of his particular brand for a very great stake."

SAYS PLANS ARE ADROITLY AIMED

The Republican plans he cited, Senator Stone said, "have been adroitly directed."

"Many, if not all, Republican Senators," he asserted, "are acting in manifest concert with dominent Republican leaders throughout the country to make pollics out of the war."

As proof of Republican partisan plans, Senator Stone, declaring that there is no need "to try to fool each other, or to fool the country," declared that Congressional investigations of the war proposed by Republicans were significant.

Calling attention to the elections next fall of the entire House membership and many Senators, Stone said two years later the Presidential election would follow.

"Here is the chance," he proceeded, "for the dominating Republicans of the country—some of them, perhaps, more than one of them, seeking to promote in his immediate personal glorification, and others, acting on a larger scale, to promote a party advantage—to strike hard to turn down this administration and ce the government into their own hands. That fight is on. It is being played before our very eyes.

"There are various elements of discontent in the country. Their potentiality as political equations is recognized by all. The natural disposition of these discontented elements will be to strike blindly at the party in power. Therefore, in a way, Republicans ally themselves with these discordant elements of unrest.

PROTEST ACTS WHICH DISPARAGE CONGRESS

"But I especially protest against and denounce the effort put forward under the guise of patriotism to disparage this Congress and the present administration, to excite a wider feeling of discontent and lack of confidence, and to spread the poison of this sort of movement is afoot."

As proof of his charges, which Senator Stone said he presented "deliberately and regretfully," the Republicans are "harping" on alleged administrative blunders and staking their political fortunes upon their criticisms.

"First, I present the Hon. Boise Penrose," Senator Stone continued, "who, as a great leader of the foremost Republican state, very properly occupies the front seat in the Republican National Sanhedrin."

Citing alleged statements of Senator Penrose that the Republican leaders were planning to demand an accounting of the conduct of the war, Senator Stone said that Senator Penrose's justification for his partisan outburst was over appointment of the Democratic grocerymen in Pennsylvania and a Democratic farmer in Indiana as federal explosives inspectors.

"Senator Penrose," he said, "seems to have forgotten partisan appointments by the governor of Pennsylvania of Republicans on war committees."

Of the Pennsylvania committee members, Stone said, 309 were Republicans and only fourteen Democrats.

Turning to Chairman Willcox of the Republican national committee, the Missouri Senator said, before he introduced his "star witness," he would cite the statement made to the press by Willcox regarding the incompetence of the Democratic party and its effect on coming Congressional elections. He said a meeting of the Republican leaders had been called at St. Louis on February 12 to inaugurate a winter campaign.

"Colonel Roosevelt has engaged a hall in St. Louis to make a war speech the day before the committee meeting," Senator Stone continued.

"I now introduce my star witness: Theodore Roosevelt himself—whom I characterize as the most seditious man of consequence in America. The heart of this man is aflame with inordinate ambition and he runs amuck. His chief thought is not to help the government * * * but always * * * of Roosevelt. Almost every day this man speaks in bitter and contemptuous disparagement of the President and the majority members of this Congress. Every week for a long time he has been, and still is, publishing under contract for a money consideration—think of it, for money—villainous screeds in the Kansas City Star—attacking the President and the government. These Roosevelt contributions are reproduced in [illegible]

Whatever may be said of the papers reproducing these disloyal utterances, the Kansas Ctiy Star * * * is chiefly responsible."

Assembly Is Declared Failure

Dissolution Decree Explained

Bolsheviki and the Bourgeois

PETROGRAD, Jan. 21.—The order of the executive committee of the congress of workmen's and soldiers' delegates dissolving the constituent assembly says the revolution created the workmen's and soldiers' council as the only organization able to direct the struggle of the exploited working classes for complete political and economical liberation. During the first period of the revolution the workmen's and soldiers' congress, it is added, perceived the illusion of an understanding with the bourreois and its deceptive preliminary organization and realized the liberation of the oppressed classes was impossible without a rupture with the bourgeois.

Therefore the revolution of November [illegible] the bourgeois republic [illegible] the revolution of November and the authority of the workmen's and soldiers' council."

PARTY HAD ITS DAY.

The revolution of November, the decree continues, has shown the workers of the old bourgeois parliamentary party had its day and was incompatible with the tasks, and that only such institutions as the workmen's and soldiers' councils were able to overcome the opposition of the rich classes and create a new socialist state.

"Every refusal," it adds, "to recognize the authority of the republican workmen's and soldiers' councils and to place in the hands of the constituent assembly and the bourgeois the liberty which had been won would be a step backward and toward the bankruptcy of the workmen's and peasants' revolution.

"The constituent assembly opened on January 18 and for known reasons had a majority of the then social revolutionists of the Right—the party of Kerensky, Tchernoff and Avkzentieff. It is comprehensible that this faction refused to debate the just and clear program of the central executive committee of the Congress of Workmen's and Soldiers' Delegates and to recognize a declaration of rights of the exploited working classes, as well as the revolution of November and the authority of the Workmen's and Soldiers' Councils.'

BREACH IN ASSEMBLY.

This, the decree says, made a breach in the assembly and the departure of the Bolsheviki and social revolutionists of the left inevitable. The social revolutionists of the right, it says, are fighting openly against the authority of the Workmen's and Soldiers' Councils and supporting the exploiters of labor, and if this party only remained it might play the role of leading a Bourgeois counter revolution. The decree concludes:

"The central executive committee therefore orders the constituent assembly dissolved."

The declaration of the Bolsheviki delegates to the constituent assembly adopted by them prior to their bolt from this body was published in full today. In part it is asserted:

"The debates have shown that the Socialist-Revolutionaries of the right, as in Kerensky's time, are nourishing the people on promises and phrases, but in reality are opposing Socialist measures such as expropriation of lands, nationalization of banks and the control and annulment of State debts. Not wishing to condone these crimes of the enemies of the people, we declare we are quitting the assembly.

congress of workmen's and soldiers' delegates. The decree says:

"The constituent assembly, being elected from the old election lists, was the expression of the old regime when authority belonged to the bourgeois. The people who voted for the social revolutionists were unable to distinguish those of the Right, who were partisans of the bourgeois, from those of the Left, who were partisans of Socialism. Therefore the constituent assembly necessarily became the authority of the bourgeois republic, set-

15 HURT IN CARS

ST. LOUIS, Jan. 21.—Fifteen persons were injured, some seriously, when a Grand avenue street car crashed into a Market street car here early this morning.

LOST TEETH WHEN CAR LEFT RAILS

Passengers on the "Comet," the Oakland-Antioch and Eastern's crack train leaving Sacramento at 3 p. m. yesterday, had a thrilling time near Minert station, when the front coach jumped the rails, knocked down a signal post and traveled a quarter of a mile on the ties before being stopped. The only person who seemed to mind it, was an elderly gentleman who had his false teeth shaken out.

The train was traveling at usual speed when the accident occurred. Only the front coach left the rails. It went bumping and thumping along, while the motorman set his brakes and made as quick a stop as possible. The speed at which the train was traveling, however, carried the coaches a considerable distance past the spot where the front coach left the rails, before the train was finally halted.

Traffic was delayed forty-five minutes, while a wrecking crew put the coach back on the track, and the passengers stood around and gave free advice. The old man who lost his teeth was sleeping with his mouth open, when the coach began to bounce. A fellow passenger recovered the elusive ivories and restored them to the owner.

START TAX WORK

SAN FRANCISCO, Jan. 21.—The work of preparing the income tax statement started today, according to Justus S. Wardell, collector for Northern California and Nevada who has just returned from Washington where he has been in conference with United States treasury officials.

An announcement clearing up many of the ambiguities in the income tax law is expected this week and is anticipated as a way out of many apparent difficulties. Interpretation of the various provisions which are indefinite, has been made by a special Congressional commission. Their findings are expected to settle several important points.

In general, single persons with an income of $1,000 a year and up, and married persons receiving $2,000 a year or more, are expected to file a statement of their income on a government form before March 1. Fifty branch offices of the internal revenue department will be opened throughout the state to accommodate the residents. It is estimaated that the new income tax will add 150,000 persons to the payrolls in California and Nevada. The law will raise approximately $100,000,000 in revenue for the United States, Wardell estimates, from this district alone. The total income from the whole country is placed at $3,500,000,000.

NEW OFFICIALS

WASHINGTON, Jan. 21.—The President today nominated:

To be receivers of public moneys—Joseph Allen of California, at Visalia, Cal.; Ashley G. Dawley of Nevada, at Elko, Nev.

To be registrars of land offices—Frank T. Woods Billings, Mont., at Billings; John E. Robins of Nevada, at Elko, Nev.

PUT IN OPERATION

WASHINGTON, Jan. 21.—Ruling of lower federal courts that shippers awarded reparation by the Interstate Commerce Commission for freight overcharges may recover the excess without proving actual damages or [illegible] that they had not shifted the extra burden to consumers was today sustained and put into operation by the Supreme Court.

SHIP FIRE STYLED WORK OF PLOTTERS

(Continued From Page 1)

structure of the Wahkeena, lying in the Santa Fe slip at the foot of Third street in San Francisco for repairs, was discovered shortly after 1 o'clock this morning by Night Watchman Alexander Skinner.

Skinner said that the boaswain had left the vessel about 5 o'clock last evening and that he was sure no one had come on board since then. He had made his round at intervals of five minutes during the night.

FLAMES SPREAD IN SUSPICIOUS MANNER

On the round just previous to the discovery of the fire Skinner had visited the boatswain's room, he said, and had noted nothing unusual there. On his return between five and ten minutes later the room was a seething mass of flames. At almost the same time a cloud of smoke came from the cabin and within a few seconds flames were shooting upward from along the deck of the vessel almost to the height of the wharf buildings adjoining the docks.

Fire tugs were rushed to the scene and got the blaze under control, confining it to the steam schooner and some piles of lumber on an adjoining wharf.

The Wahkeena was built six months ago on the Columbia river and is owned by the McCormick Steamship Company. Captain Reiner commands. She was battered recently in a coastwise gale and was undergoing slight repairs.

Federal authorities were immediately notified that the fire was apparently the act of enemies of the government. Nothing definite has been learned of its exact origin.

A thorough investigation was begun this morning and everybody who has had anything to do with the vessel or who has visited the wharf in the past few days will be thoroughly questioned. Extra precautions are being taken to keep unauthorized persons away from the slip.

OAKLAND POLICE TAKE ACTIVE PART

The activity of the Oakland police to guard against the incendiary and sabotage plot against shipping and industrial and shipbuilding plants here was spurred by the burning of the ship in San Francisco. Chief of Police Henry J. Nedderman today put into effect drastic measures to complete the protection of the harbor and the city, including the change from eight to twelve-hour watches and the stopping of leaves of absence and vacations. The chief is personally directing the street and waterfront guard work, leaving his secretary in charge of the office work.

At a conference between Commissioner of Public Health and Safety F. F. Jackson and Mayor Davie, attended by Chief of Police Nedderman, it was agreed today to put back the police launch on the estuary and waterfront as a needed protection to shipping and to the industrial plants and warehouses and docks of the port. This boat was removed from service some months ago when the administration refused to allow the necessary appropriation in the budget for its continued patrol work, despite the protest of the heads of concerns on the waterfront. It is understood that the council will now make a transfer of funds to provide for the emergency service of the patrol launch.

Captain J. F. Lynch and Lieutenant Fred Schroder are now working a twenty-four-hour shift fom the Central Station, where two high-powered police machines equipped with powerful searchlights are stationed for the use of the two squads of policemen armed with shotguns, who are held ready for emergencies.

Extra guards have been placed around all of the various industries, shipyards, manufactories of governmental equipment, water plants, heat and light plants, canneries and city property. Practically all of the policemen used usually in office work have been placed on the street, and the jail force has been reduced by half.

Chief Nedderman yesterday issued a new detail placing Sergeant John Thornbury in charge of the western section; Corporal Thomas O'Neill, central; Corporal James Pullman, northern; Corporal E. W. Brock, eastern, and Corporal Oscar Watson, water front, from the hours of 7 o'clock in the evening until 7 o'clock in the morning. Corporals M. P. Riley, Joseph Enright and John Fahy will cover the sections in the daytime.

Corporals Watson and Arthur Sanderson will have immediaate charge of the reserve shotgun squad under the direction of Captain Lynch and Lieutenant Schroder, and Chief Nedderman's official machine will be used in the emergency for fast calls. The chief's car and that of Commissioner F. F. Jackson are the festest machines in the department, and will be on the street day and night in charge of policemen ranking as high-class chauffeurs.

In order to facilitate clearance in case of trouble, Chief Nedderman has issued orders that the traffic policemen are to be maintained as in the past. The Fire Department's street siren will also be used on possible hurry calls for the Police Department. The Fire Department will also answer the most of the calls.

The police are now guarding nineteen places: Moore & Scott's, Hanlon's shipyards; the Stone shipyards, Long Wharf, the Skandia Pacific Gas Engine Company, the Union Gas Engine Company, the City Warehouse, the Great Western Power Company, the Pacific Gas and Electric Company, the main reservoir of the People's Water Company, the Howard Bunkers, the local terminal of the Webster, Franklin and Park-street bridges, Albers Brothers' Milling Company, Griffin & Skelly, the Pacific Coast, the Prince and the California fruit canneries and other smaller establishments.

The general situation on the water front is being watched by the police boat manned by a sergeant and three men on both shifts.

TWO MORE NOTES

SAN FRANCISCO, Jan. 21.—Police Judges Matthew Brady and Timothy Fitzpatrick today received threatening letters similar to the one sent Friday to Judge Morris Oppenheim. They were evidently written by the same hand and are signed T. N. T. They are believed to be the work of the same person who wrote the warning notes received by newspapers and civilians prior to the preparedness parade bomb outrage, and the police are endeavoring to link them with the I. W. W. propaganda recently circulated here.

Judge John J. Sullivan is the only member of the police bench who has not been threatened. The notes promise death to the magistrates for alleged interference with the right of free speech.

'WANT ADS' ARE LURE, BUT LAW IS ATTRACTED

SAN FRANCISCO, Jan. 21.—"I thought want ads would be a good way to get acquainted. I have met many women and taken them out for a good time this way and no harm was intended."

This is the explanation of Carl Brinkman, alias Carl Brickner, alias Arthur H. Carroll, arrested while calling for answers to "want ads" placed in San Francisco papers calling for a housekeeper in San Mateo, "wages $75 a month and three suits of clothes a year." The police say that the suspect used this ad as a lure to meet women.

One of the women complaining to the police declares that the arrested man is the same who, under the name of McKaig, attacked her seven years ago in Chicago. The man is a telegraph operator, about 45 years of age.

PRICE IS SET ON LANDS OF BRIDGE

Property owners on Second street affected by the proceedings for the acquisition of land for the approach to the proposed new bascule bridge over the Oakland estuary will have until Thursday to decide whether or not they will accept $175 a front foot for their holdings. The offer was made to them by the Board of Supervisors this morning after further testimony had been taken as to values.

The hearing, which was begun last Thursday morning, was continued with further presentations by A. S. Day, representing the property owners, who maintained his original stand that rentals were the only just basis for appraisement of land values in commercial districts. F. M. Watson, who was questioned by the supervisors as a neutral appraiser, stated that in his judgment property on the north side of Second street at Webster is worth now $175 a front foot and on the south side of Third street $150 a front foot.

If the land could be bought through from street to street, he said, it would be worth $2 a square foot. This estimate, taken together with those of P. A. Dinsmore and Fred Campbell, was taken by the supervisors as the basis for their offer.

The property owners interested are Sven Frederickson, Charles Rice, L. G. Campbell and W. Morgan. The first figure at which they were willing to sell was $233 a front foot, which they later reduced to $200.

As soon as the Second street properties are disposed of the board will take up the settlement of property values on the other streets affected. The land to be bought by the county is a strip extending for 75 feet east of Webster from Second to Fifth streets.

WILL FACE TRIALS

John C. Harris and Robert A. Graham, alleged "jimmy" burglars, were arraigned before Police Judge Samuels today. They will appear February 1 for preliminary examination. Thomas Howard, alleged confederate of the two, will be arraigned tomorrow.

PROBE DEMANDS

WASHINGTON, Jan. 21.—Investigation of railway labor questions, including the war demands of the four leading brotherhoods was the chief business before the first meeting today of the new railway wage commission headed by Secretary Lane.

TO CURE A COLD IN ONE DAY.

Take LAXATIVE BROMO QUININE Tablets. Druggists refund money if it fails to cure. E. W. GROVE'S signature is on each box. 30c.—Advertisement.

SUPERVISORS AND COMMISSION CLASH

Disagreement between the County Institution Commission and the Board of Supervisors, mild in character and rapidly adjusted, took place this morning over the recommendation of the appointment of J. W. Bailey as farmer at the county hospital and Arroyo Sanatorium at a salary of $90 a month.

When the recommendation was read by Clerk Holland, Supervisor Charles Heyer entered an objection. He said that he had several reasons for opposing the adoption; because Bailey was not an established resident of Alameda county, because there had been no consultation with the supervisors as to the appointment and because Bailey had already gone to work last Saturday before he was officially named.

Harrison Robinson, chairman of the commission, was present, and explained that the recommendation had gone through during his absence in the east. He said, however, that the commission had acted in accordance with the agreement with the board in that Farm Advisor Mark Lee had been consulted as to a capable man for the position, Lee had recommended Bailey, and the commission had accepted the recommendation and passed it on to the board.

Heyer expressed himself as being in favor of holding up the appointment until a search for another man had been made—a matter of two or three weeks.

"But this is the psychological moment for farming operations," said Supervisor John Mullins. "There should be no delay now, when plowing ought to be done."

"Why, you'd have to plow now with dynamite," retorted Heyer. "We have not had enough rain to soften the ground." Chairman Murphy sustained this opinion.

As a compromise, it was agreed that Bailey should be allowed to continue at work until the board selects a successor.

"But your commission is not consistent," declared Chairman Murphy to Robinson. "You objected to Dr. Wills having outside practice while he was superintendent, and you allow Dr. Smith to give only half his time to the hospital at a salary of $200 a month. This is no reflection on Dr. Smith's ability or to his right to continue his private practice in the afternoons according to the agreement, but I am calling your attention to an inconsistency."

'PARIS' HIS THEME

Unity club will entertain its friends with an illustrated lecture on Paris, the capital of art and fashion. This is the second of a series of illustrated lectures to be given during the season by the lecturer, the Rev. William D. Simonds, who will present at this time an unusual number of interesting and beautiful pictures, including some of the finest paintings and statuary of the Louvre.

A brief introductory address will be given by Charles J. Woodbury recounting his recent experience on a lecture tour through Canada and the eastern states. The meeting will be held Wednesday evening at 8 o'clock at Sturr King hall, Fourteenth and Castro streets. The public is cordially invited to attend.

TWO ARE CHARGED

Robert J. Brown was today charged by the police with having driven an automobile while under the influence of liquor and his companion, Thomas J. Grier, was charged with being drunk, following a collision between their auto and one driven by Rev. Thomas Kennedy, assistant pastor of St. Mary's church. All had a narrow escape from injury.

TO PREVENT THE GRIP.

Colds cause Grip—LAXATIVE BROMO QUININE Tablets remove the cause. There is only one "Bromo Quinine." E. W. GROVE'S signature on box. 30c.—Advertisement.

What Other Food Helps To Conserve

As does

Grape-Nuts

Saves Wheat — made partly of barley.

Saves Sugar — contains its own sugar from its own grains.

Saves Fuel — fully baked.

Saves Time — ready to serve direct from the package.

Saves Milk — requires less than the ordinary cereal.

Saves Waste — eatable to the last bit.

You are conserving when you eat

Grape-Nuts

Constant Progress

THE successful business man is constantly finding better ways of doing things, of improving business methods to meet new conditions.

Such a man requires that those employed in his office are equally aggressive and progressive. Unless they are he replaces them with those who are wide-awake and up to the mark. The Heald graduate is fitted to meet just such exacting demands as these, and is abreast of every improved business method. This is possible through Heald's big organization, the largest in the west, its chain of twelve colleges and the authorities on business affairs and methods which composes Heald's staff of instructors.

That is why the Heald graduate receives instant recognition by business men—why Heald's always has more calls for graduates than it can fill.

In order to meet the business man's demand for better employees, Heald's has just installed a complete equipment of comptometers, Burroughs non-listing machines and dictaphones. A thorough course in the use of these time and labor-saving devices is now a part of the Heald training.

HEALD'S Business College

T. B. BRIDGES, Managing Director

Sixteenth and San Pablo, Oakland, California

Telephone Oakland 201

Day and Night Classes—Enrollment Daily

Buy War Savings Stamps

TO REMOVE DANDRUFF

Get a small bottle of Danderine at any drug store for a few cents, pour a little into your hand and rub well into the scalp with the finger tips. By morning most, if not all, of this awful scurf will have disappeared. Two or three applications will destroy every bit of dandruff; stop scalp itching and falling hair.—Advertisement.

GET NEW KIDNEYS

The kidneys are the most overworked organs of the human body, and when they fail in their work of filtering out and throwing off the poisons developed in the system, things begin to happen.

One of the first warnings is pain or stiffness in the lower part of the back; highly colored urine; loss of appetite; indigestion; irrigation, or even stone in the bladder. These symptoms indicate a condition that may lead to that dreaded and fatal malady, Bright's disease, for which there is said to be no cure.

You can almost certainly find immediate relief in GOLD MEDAL Haarlem Oil Capsules. For more than 200 years this famous preparation has been an unfailing remedy for all kidney, bladder and urinary troubles. Get it at any drug store, and if it does not give you almost immediate relief you will be refunded. Be sure you get the GOLD MEDAL brand. None other genuine. In boxes, three sizes.—Advertisement.

STOPS ANY COLD IN A FEW HOURS

'Pape's Cold Compound' Opens Clogged Nose and Head and Ends Grippe.

Relief comes instantly.

A dose taken every two hours until three doses are taken will end grippe misery and break up a severe cold either in the head, chest, body or limbs.

It promptly opens clogged-up nostrils and air passages in the head, stops nasty discharge or nose running, relieves sick headache, dullness, feverishness, sore throat, sneezing, soreness and stiffness.

Don't stay stuffed-up! Quit blowing and snuffling! Ease your throbbing head! Nothing else in the world gives such prompt relief as "Pape's Cold Compound," which costs only a few cents at any drug store. It acts without assistance, tastes nice, causes no inconvenience. Be sure you get the genuine.—Advertisement.

STAYED TOO LONG; CAUGHT BY POLICE

Burglars who remain too long in Oakland find themselves out of luck, as evidenced in the capture of J. F. Emmett, alias J. F. Carey, alleged "silverware burglar," closely following the apprehension of Robert Graham, John C. Harris and Thomas Howard, alleged "jimmy" burglars, several days ago.

Emmett fell into the toils of the law through an odd streak of fate. He was crossing to San Francisco yesterday on a ferry boat when an overcoat he wore was recognized by Edgar A. Jones of 130 Ricardo avenue, Piedmont, as one stolen from his house with a quantity of silverware on December 15. When the boat docked Jones called a policeman and had Emmett arrested. He was brought back here and taken before Chief of Police Becker of Piedmont and subjected to a rigid examination. In conjunction with the Oakland police, Emmett's room was located at 340 Nineteenth street, where the police found a large quantity of silverware and small pieces of jewelry together with receipts from a smelting company in Los Angeles and from the San Francisco mint for sale of gold and silver. His fingerprints are said by the police to conform to prints taken at the home of E. B. Blanch of 38 York Drive, which was also looted of silverware last December.

Emmett has refused to make any statement as to how he came by the Jones overcoat. He is being held in the county jail pending further investigation by the police. The police are confident that they will be able to establish a complete case against him. They are searching for a past record of the prisoner.

REPORT FALSIFIED

The police authorities are seeking the person responsible for a false report over the phone to Deputy Sheriff John Collier yesterday that the tunnel on the Contra Costa road had been blown up. Whether the report represented some one's idea of comedy, or whether it shows the intention of some wrecker to really perpetrate the outrage, the police are unable to determine.

A few weeks ago a report came to the police that the tunnel had caved in, causing damage to an automobile that was caught in the crush. Investigation showed that one of the heavy braces had actually given way, but no serious damage was occasioned.

CHEVROLET STARTS BRANCH NORTH

W. C. HENDRICKS, who leaves Oakland to establish a new branch for the Chevrolet in the northwest.

By Edmund Crinnion

Reaching out to take care of the automobile trade in the territory of Eastern Washington and Northern Idaho, R. C. Durant, head of the Chevrolet Motor Company of Oakland, is establishing a branch Chevrolet factory house in Spokane, Washington.

W. C. Hendricks, who for some time past has been assistant to Durant in the Oakland factory of the Chevrolet Motor Company, has been promoted to the charge of the newly established Spokane branch.

Hendricks left for the Northwest late Saturday night to take charge of the duties of his new position. He states that the opportunities in the Northwest for the motor car trade are almost unlimited and that he expects to develop his territory to one of the leading districts for the Chevrolet cars.

GOOD TRUCK DEMAND.

More Republic trucks were sold in California during 1917 than any other make of motor truck, according to D. S. Jones, local manager of the H. O. Harrison Co., who handle the Republic line in Oakland.

"Of the 372 different makes of trucks manufactured last year, more than one-fifth of them sold in this State during the past twelve months were Republics," stated Jones.

"This is certainly pretty good evidence of what California thinks of the Republic truck and the internal gear drive.

"The outlook for the truck business during 1918 is better than ever. The rail situation is forcing business of every sort to rely more than ever upon the motor truck, and we have found that where we sell one Republic truck, the owner as a rule discovers in the course of a few months that he can use another one. It seems to be a case of finding out that 'one good truck deserves another.'

"Scarcely less pleasing to us than the showing of the Republics in California was the fact recently announced in the East that all of the 3½-ton war trucks for the Government will be equipped with internal-gear drive.

"The growth of the Republic Motor Truck Company is really wonderful. In 1913, when President Ruggles first went into the truck building business, a total of fifty-four trucks for the year was considered eminently satisfactory. The growth of the truck in popularity may be gleaned from the growth of productions.

"In 1914 the total was 376. In the next year the total was 1855, and in 1916 it was 6033. Even in those days the factory was evidencing remarkable growth. The Republic plant now employs 1500 men, as against 700 only a comparatively short time ago. The city of Alma, Michigan, would not be on the map if it was not for the fact that the Republic truck is manufactured there.

PLAN BIG AMATEUR ATHLETIC STADIUM

A stadium seating 10,000 people, a project which has long been advocated by the Amateur Athletic Association of Alameda County, the Chamber of Commerce and many other organizations will be among the many features of the Pacific Coast Land and Industrial Exposition which will be held in Oakland from August 15th to October 15th. Athletic events of national importance are already being considered by the special events committee of the exposition.

The biggest roundup given in the West is among the proposed features. Douglas Fairbanks, the famous screen star and one of the best riders in the world, and Bill Hart, the "bad man" of the movies and also a wonderful rider, are among the celebrities to take part in the roundup.

The greatest bicycle racers in the country will compete in the big six-day bicycle races.

Nat Goodwin, the actor, will appear in his monster balloon, the largest ever built. This balloon, named the "California," is equal in height to a six-story building, and the basket has a seating capacity of 14 persons.

Another big feature will be a burlesque circus.

TO HONOR BURNS

From every heathered glen of the east bay district the membership of the Scottish colony will mobilize on Thursday evening, January 24, at Ebell auditorium, to pay tribute, in accordance with time-honored custom, to Robert Burns, the great Scotch poet, on the 159th anniversary of his birth. The celebration will be under the auspices of the St. Andrews' Society of Oakland and will be the thirty-fifth observance of that event by that organization.

President Robert Dalziel Jr. will make the address of welcome on that occasion. Dr. A. G. Brodeur, professor of English literature at the University of California will be the orator of the evening. Highland dancing, bagpipe music, special musical numbers and a quartet selection by well-known local singers will round out the evening. The celebration will close with a grand ball.

The proceeds of the celebration will be devoted to local charitable work, for which the organization is famous.

CLUB WILL MEET

A meeting of the Parent-Teachers' Association of the Washington school will be held Wednesday, January 23, at 2:45 p. m., in the school auditorium. The speakers will be Mrs. Gustavus Schneider, who will make a brief address on the Campfire Girls, and Miss M. Sproule, secretary to President Benjamin Ide Wheeler of the University of California, who will talk on the Boy Scouts. Mrs. Catherine Woods will act as chairman.

GUARD IS PLACED

SAN JUAN, P. R., Jan. 21.—Military guards are placed about the federal building, in which are located virtually all the offices of the United States Insular government, after officials had received information considered important. Guards were also placed on bridges near the city and at other important points.

FIRST MEETING

Dr. Thomas A. Addison will speak tomorrow evening before the Pacific Service Employees' Association on the subject of "How to Win the War."

This will be the first Oakland meeting for the 1918 season and an extensive program of dancing and whist has been arranged as the evening's social feature.

This association's service flag now carries 370 stars representing that number in the service of our government. These men are scattered in all parts of the globe. In order to keep in touch with the men and that they may know of the happenings at home, A. U. Brandt has been selected as chairman of a committee on relations with employees in the army and navy. It being the duties of the committee to correspond with and send current literature to all the men. A collection of photos has been started, which, when completed, will include every member wearing the uniform of his country.

MORF WILL SPEAK

Tonight's meeting of the Vernon-Rockridge Improvement Club will have as its speaker Paul C. Morf, City Attorney. Morf is expected to tell of his stand in the present world conflict and give his views concerning German atrocities. He was born in Germany and is well able to discuss the subject of the evening.

Dr. C. L. Foley will provide the refreshments, this being the regular monthly stag-smoker evening. Members and their friends are cordially invited.

GOLDBERG BOWEN & CO.

Established 1850 — San Francisco and Oakland

Monday—Tuesday—Wednesday

A BIG SAVING ON TEA AND COFFEE IS OFFERED OUR CUSTOMERS AT THESE SALES

KONA COFFEE	ASSAM CEYLON TEA
Capt. Cook's variety .....lb. 30c	Use one-third the usual quantity of other teas.
Our big seller.....5 lbs. $1.45	$1.00 quality—Special 90c
Costa Rica—our best .....lb. 30c	80c quality—Special 70c
Flor variety—one of the choicest of C. A. coffees.	60c quality—Special 55c
Java and Mocha—try it....lb. 45c	India and Ceylon Teas. Flavored with Orange Pekoe.
Crescent Blend.....lb. 22c	

SALE OF BEE BRAND CEYLON TEAS

X—Reg'ly 75c, Special, 70c | XX—Reg'ly 85c, Special, 75c | XXX—Reg. 95c, Special, 87c | XXXX-Reg. $1.05 Special, $1.00

CANNED MILK—All Brands—large size, 2 cans 25c

LOWER PRICES ON CANNED PEAS

June variety, extra value—Special.....6 cans 75c; can 13c
Sifted Garden, "Goldbow" Brand—Special.....6 cans 95c; can 17c
Early June, "Alcaide" Brand—Special.....6 cans $1.10; can 19c
Sea Foam, sweet and delicious—Special.....6 cans $1.20; can 21c
"World" Brand, Petit Pois type—Special.....6 cans $1.35; can 23c

SALE OF ASPARAGUS (1917 Pack)

El Rio Tips—tall can, for salads.....6 cans $1.10; can 20c
Grand Island (green) 48 spears .....6 cans $1.40; can 25c
World, large white spears; very fine.....6 cans $2.75; can 50c
Colossal, very finest, 14 to 16 spears.....6 cans $3.10; can 55c

Matches	Brandy Fruits	Puffed Wheat
Vulcan Paraffine 65s —10c, 3 pkgs. 25c	Cherries....jar $1.00	12½c; dozen $1.40
Safety...3 pkgs. 25c	Peaches ...jar $1.00	Cream of All, Wheat, package 15c
	Pears .....jar $1.00	

Olives (Green)	Olives (Stuffed)
Extra Fancy. From Spain	Manzanilla, with Pimientos
Reg'ly. 35c bot—Reg'ly. 60c bot—	Reg'ly. 30c— Reg'ly. 70c—
Special .....32c Special 57c	Special .....28c—Special 67c
Small tumblers—Each 15c	Small bottles—each 10c

COCOANUT—Elephant Brand ½-lb. pkt. ..25c; 1-lb. pkt. ..45c
POTATO STARCH .....1 lb. 25c
Wild Hare in Wine Sauce—3 cans .....$1.00; can 35c
SVEA WAFERS .....can 25c Serve with cheese or preserve

ROYAL EGG NOODLES, 3 for 25c
BABBITT'S SOAP .....6 for 35c
SPAGHETTI ..... can 12½c Italian style.....dozen $1.40
VANILLA or LEMON EXTRACT—2-oz. bot. 35c; 4-oz. bot. 60c G.-B. & Co.—the best

A BIG CUT ON MEDICINAL LIQUORS

Our own bottling is a guarantee of quality.

Extra Special O. K. Bourbon Whisky and Old Mellow Rye ..... Bot. $1.45 Gal. $6.00
Exceptional value. This includes war tax.
Old Kentucky Bourbon Whisky ..... Bot. $1.35 Gal. $5.50
Take advantage of this special inducement.
Highland Club Scotch Whisky—Bottle $2.25; dozen $25.00
King George IV Scotch Whisky—Bottle $2.50; dozen $28.50
Imperial Gin for this sale—Bottle $1.65; dozen $19.00
English Gins, except Plymouth—Bottle $2.50; dozen $29.00
Plymouth English Gin...Bot. $2.75; dozen $32.00
Cocktails—Early and Often—all flavors—Bot. $1.25
This chance may not be repeated very soon.
Ginger Ale—Cochran & Co., Belfast—dozen.$2.40

CALIFORNIA WINES

Present prices will advance $2.00 case on January 24. Bulk wines also in same proportion. Estimate your requirements for some time to come or PAY MORE.

Buy War Savings Stamps

OAKLAND STORE, 13TH STREET, Near Broadway — Ph. Lakeside 7000

Victor — His Master's Voice

To insure Victor quality, always look for the Dogs trademark. "His Master's Voice." It is on all products of the Victor Talking Machine Company.

Jascha Heifetz

First records by this brilliant genius of the violin

Proclaimed throughout Europe as a violinist whose gifts rank him among the great of the generation, this young Russian's visit to America aroused unusual interest.

His successes abroad have been duplicated in this country. By the astonishing magic of his bow, he has established himself in the affections of the American public. And he has taken his place with the world's greatest artists who make Victrola Records exclusively.

The four Victrola Records by Heifetz just issued bear convincing testimony to his wonderful mastery of the violin.

Valse Bluette (Drigo) — **Jascha Heifetz**
Chorus of Dervishes (Beethoven) — **Jascha Heifetz**
Victrola Red Seal Records 64758 and 64759. Ten-inch, $1 each

Scherzo—Tarantelle (Wieniawski) — **Jascha Heifetz**
Ave Maria (Schubert-Wilhelmj) — **Jascha Heifetz**
Victrola Red Seal Records 74562 and 74563. Twelve-inch, $1.50 each.

Hear these new Heifetz records to-day at any Victor dealer's. He will gladly play any music you wish to hear and demonstrate the various styles of the Victor and Victrola—$10 to $400.

Victor Talking Machine Co., Camden, N. J.

Important Notice. Victor Records and Victor Machines are scientifically coordinated and synchronized in the processes of manufacture, and their use, one with the other, is absolutely essential to a perfect reproduction.

New Victor Records demonstrated at all dealers on the 1st of each month

Victrola

"Victrola" is the Registered Trade-mark of the Victor Talking Machine Company designating the products of this Company only.

Pacific Mail S.S.Co.

Usual Excellent Passenger Service.

TRANSPACIFIC SERVICE

HONOLULU, YOKOHAMA, KOBE, SHANGHAI, MANILA, HONGKONG, via Honolulu. New and Luxurious 14,000-ton American Steamers
S. S. "ECUADOR"
S. S. "COLOMBIA"
S. S. "VENEZUELA"

MANILA—East India Service

MANILA, SINGAPORE, CALCUTTA, COLOMBO (Without Transshipment) New American Steamers.
S. S. "COLUSA"
S. S. "SANTA CRUZ"

PANAMA SERVICE

MEXICO, CENTRAL AMERICA, PANAMA, SOUTH AMERICA
S. S. "CITY OF PARA"
S. S. "PERU"
S. S. "NEWPORT"
S. S. "SAN JOSE"
S. S. "SAN JUAN"
For Full Information Apply
GENERAL OFFICES
308 California St. Phone Sutter 8800
SAN FRANCISCO, CAL.

For Burning Eczema

Greasy salves and ointments should not be applied if good clear skin is wanted. From any druggist for 35c, or $1.00 for large size, get a bottle of zemo. When applied as directed it effectively removes eczema, quickly stops itching, and heals skin troubles, also sores, burns, wounds and chafing. It penetrates, cleanses and soothes. Zemo is a clean, dependable and inexpensive, antiseptic liquid. Try it, as we believe nothing you have ever used is as effective and satisfying.

The E. W. Rose Co., Cleveland, O.

PORTLAND

S. S. BEAVER
Sails 4 P. M. Saturday, Jan. 26.
1st Class $12, $14, $16; 3d $7

LOS ANGELES

S. S. BEAVER
Sails 11 A. M. Tuesday, Jan. 22.
1st Class $8.85, $8.85, $6.35; 3d $6.35

The San Francisco & Portland S.S.Co
1228 Broadway. Phone Oak. 1314
San Francisco Offices:
679 Market. Ph. Sutter 2244
12 East (opp. Ferry). Sutter 2482

FAST ELECTRIC TRAINS — SACRAMENTO

Leave	Daily Except as Noted
7:50a	S. F. LIMITED—Sacramento, Pittsburg, Marysville, Colusa, Orovilla, Chico. Observation Car.
8:30a	Concord, Diablo and Way Stations.
9:30a	THE COMET — Sacramento, Pittsburg, Chico, Woodland, Observation Car.
10:10a	Pittsburg, Concord, Sun. & Holidays.
11:50a	Sacramento, Pittsburg, Chico & Way.
1:30p	Sacramento, Pittsburg, Chico & Way.
2:30p	Sacramento, Pittsburg, Bay Pt.
4:30p	Concord, Diablo and Way Stations.
5:00p	THE METEOR-Pittsburg, Sacramento Marysville, Oroville, Chico, Colusa. Observation Car.
6:50p	Pittsburg, Diablo, Way, ex. Sunday.
8:30p	Sacramento, Pittsburg and Way.

OAKLAND, ANTIOCH & EASTERN RAILWAY
Depot 40th and Shafter Ave. Phone Fitzroy 3748.

READY MONEY

from teaching languages. Find pupils through a Want Ad.

TIME TABLE

EFFECTIVE AUGUST 1, 1917.
OF LOCAL FERRY TRAINS
FROM OAKLAND AND BERKELEY TO SAN FRANCISCO
(DAILY EXCEPT AS NOTED)

BERKELEY		PIEDMONT		OAKLAND			
Univ. Ave. and Shattuck				12th and Broadway		22nd & Bdwy.	
*5 40	3 20	*5 40	3 00	*5 40	3 40	*5 42	3 22
6 00	3 40	6 00	3 20	6 00	4 00	6 02	3 42
6 20	4 00	6 20	3 40	6 20	4 20	6 22	4 02
6 40	4 20	6 40	4 00	6 40	4 40	6 42	4 22
7 00	4 40	7 00	4 20	7 00	5 00	7 02	4 42
7 20	5 00	7 20	4 40	7 20	*5 15	7 22	5 02
7 40	5 20	7 40	5 00	7 40	‡5 20	7 42	5 22
8 00	*5 35	8 00	5 20	8 00	*5 33	8 02	*5 37
8 20	‡5 40	8 20	*5 35	8 20	‡5 40	8 22	‡5 42
8 40	*5 50	8 40	‡5 40	8 40	*5 48	8 42	*5 52
9 00	‡6 00	9 00	*5 50	9 00	‡6 00	9 02	‡6 02
9 20	*6 05	9 20	‡6 00	9 20	*6 03	9 22	*6 07
9 40	6 20	9 40	*6 05	9 40	*6 18	9 42	6 22
10 00	6 40	10 00	6 20	10 00	‡6 20	10 02	6 42
10 20	7 00	10 20	6 40	10 20	6 40	10 22	7 02
10 40	7 20	10 40	7 00	10 40	7 00	10 42	7 22
11 00	7 40	11 00	7 20	11 00	7 20	11 02	7 42
11 20	8 00	11 20	7 40	11 20	7 40	11 22	8 02
11 40	‡8 20	11 40	8 00	11 40	8 00	11 42	‡8 22
12 00	8 40	12 00	‡8 20	12 00	‡8 20	12 02	8 42
12 20	‡9 00	12 20	8 40	12 20	8 40	12 22	‡9 02
12 40	9 20	12 40	‡9 00	12 40	‡9 00	12 42	9 22
1 00	‡9 40	1 00	9 20	1 00	9 20	1 02	‡9 42
1 20	10 00	1 20	‡9 40	1 20	‡9 40	1 22	10 02
1 40	‡10 20	1 40	10 00	1 40	10 00	1 42	‡10 22
2 00	10 40	2 00	‡10 20	2 00	‡10 20	2 02	10 42
2 20	‡11 00	2 20	10 40	2 20	10 40	2 22	‡11 02
2 40	11 20	2 40	‡11 00	2 40	‡11 00	2 42	11 22
3 00	12 00	....	11 20	3 00	11 20	3 02	12 02
		....	12 00	3 20	12 00		

* Daily except Sunday. ‡ Sunday only. ‡ Saturday and Sunday only.
Lv. 41st Av. and East 14th St. 25 minutes earlier than 22nd and Bdwy.
Lv. 14th and Bdwy, 7 minutes earlier than 22nd and Bdwy.
RUNNING TIME TO SAN FRANCISCO FROM ABOVE STATIONS 35 MINUTES.
FOR FURTHER INFORMATION PHONE OAK. 4127.

AD MASQUE'S DESTINY IS BRIGHTENING

Not only will the 1918 Ad Masque, to be given by the Oakland Ad Club in the Civic Auditorium, February 12, be a greater and more elaborate spectacle than its two predecessors, but it will be more distinctively a vehicle for presenting the big and growing commercial and industrial life of Oakland and the east bay cities. Manufacturers and merchants are rapidly lining up for representation on the floor of the Auditorium, and the keen interest already manifested will doubtless result in a display of booths that will insure the success of this feature of the affair.

In order to give it an added value from an advertising standpoint, the pageant at this year's Ad Masque will differ somewhat from that of last year's show. The big, cumbersome floats, burdening the business men with much labor and expense, will be eliminated, and instead there will be portable advertisements worn by the persons representing the various concerns appearing in the pageant. Although involving less time and expense in its preparation, this method of advertising offers as wide a range of possibilities in originality of conception and design, and can be shown to greater advantage in the spotlight.

One of the committees in charge of the Ad Masque has been appointed for the express purpose of assisting the local business men in devising unique and forceful advertising feature for the pageant. The committee is composed of resourceful men with a limitless store of original ideas. Aided by their suggestions every participant will have the benefit of a clever and distinctive representation, and in the aggregate the pageant will afford a novel and brilliant spectacle.

Jack Reber, who successfully conducted the musical comedy, "In Adland," will be the director of entertainment of the third annual Ad Masque.

Those who attended the brilliant affair last year and enjoyed the profusion of decorations and illumination, the dazzling costumes and mirth-provoking stunts of the Ad Masque fantasy, "Unity," the music and the dancing, will find even a greater treat in store for them on Lincoln's Birthday this year. The edict has gone forth from the Ad Club that the 1918 Ad Masque shall be staged in a brilliantly spectacular manner surpassing the efforts of the two preceding years in every feature and particular.

YOU'RE BILIOUS! CLEAN LIVER AND BOWELS TONIGHT

Don't Stay Headachy, Sick or Have Bad Breath and Sour Stomach.

Wake Up Feeling Fine! Best Laxative for Men, Women and Children.

Enjoy life. Remove the liver and bowel poison which is keeping your head dizzy, your tongue coated, breath offensive, and stomach sour. Don't stay bilious, sick, headachy, constipated and full of cold. Why don't you get a box of Cascarets from the drug store and eat one or two tonight and enjoy the nicest, gentlest liver and bowel cleansing you ever experienced? You will wake up feeling fit and fine. Cascarets never gripe or sicken like salts, pills and calomel. They act so gently that you hardly realize you have taken a cathartic. Mothers should give cross, sick, bilious or feverish children a whole Cascaret any time—they act thoroughly and are harmless.—Advertisement.

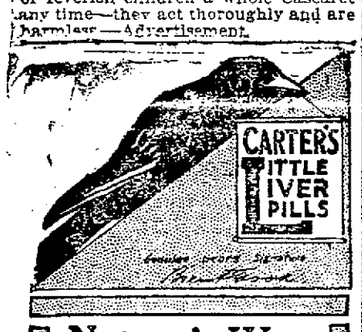

Nature's Way Is Best

Nature's laxative is bile. If your liver is sending the bile on its way as it should, you'll never be constipated.

Keep the liver tuned right up to its work.

Take one pill regularly (more only if necessary) until your bowels act regularly, freely, naturally.

CARTER'S LITTLE LIVER PILLS

Genuine bears Signature Brent Good

Colorless faces often show the absence of Iron in the blood. Carter's Iron Pills will help this condition.

Crane Wilbur Co. "Over Top"

Tears, Laughs at the Orpheum

Oakland Theaters Offer Bills

The heart-cry of her broken, bleeding Belgium was in the tones that came from Elsa Ruegger's cello at the Orpheum last night. One knew that as she played, her eyes half closed and with ill-concealed emotion, she dreamed dreams of her native land. The deep-throated pathos of that cry seconed indeed an appeal from "over there," and the packed house swayed in sensitive accord.

Then as the plaintive call was stilled, out came blacked face Bert Swor, complaining that some one took him for a Mexican spy, and the tension loosened in a howl.

As a member of the Elsa Ruegger company, Oakland is paying homage this week to a native daughter, native and beautiful and wonderfully gifted Zhay Clark, the harpist, a star by her own merit, and none the less appreciated because she is one of a constellation that includes the great Belgian cellist and Edmund Lichtenstein, a violinist who draws a master's bow.

And then because vaudeville to be such must yield still more variety, Manager Harry Cornell supplies it in the Avon Comedy Four, in their own idea of a "Hungarian rhapsody." The critic yields to the unanimous verdict of the house and agrees that it is a palatable dish they serve. The verdict was expressed in a storm of howls and handclapping. They run a hash house, do painless dentistry and an intonation of barber shop cords.

ZHAY CLARKE, harpist, of Oakland.

And they go about their business with the enterprise of a Dutch windmill in a cyclone.

Clara Howard is as cute as a beauty spot. Her cabaret imitation of a hula song, and her own inimitable "Charley Chaplin" are so funny you really don't know whether you tickle or hurt.

Any two of the thousands of pairs of New York girls teaming it together against the world excite a lot of human interest. In "Moondown" you have two such, though the title is more suggestive of a pastoral play, it being the theory that the moon is a stranger to New York. Maybe though it does shine in Central park, where Sylvia found her poet and ideal and lost her heart—and Maine lost her chum. Moondown is an unusual bit, rich in reality, a strange mixture of comedy and pathos and well played by two clever girls.

Original songs and an original way of singing them characterize the act of Lillian Rosedale, pianist-composer, and Vivian Holt, operatic soprano.

Real ice skating, or what looked like the real, excited the curiosity of the people in the Alaska Trio's a "Night on the Yukon." The scenic effect is very pretty and the skaters are artists.

Harmonious blending of colors and wonderful cleverness at dancing upside down characterize the performance of the Kanazawa boys, Japanese.

There is a corking predicament comedy of the Christie brand and a Pathe News film of winter sports that makes you glad you live where you miss them.

TAYLOR HOLMES IN FILM AT FRANKLIN

Taylor Holmes in "The Small Town Guy," and Jack Richardson in "The Man Above the Law" are the two big features on the program today and tomorrow at the Franklin Theater. "The Small Town Guy" is the amusing story of the adventures of a hotel clerk in a country town who got mixed up with a couple of crooks from Chicago. Because he had adsolute faith in humanity he listened to the flowery words of these men and followed them to the city where they were going to show him how to use his unusual brain to make big money. Naturally they made him their unsuspecting tool in a big confidence game. The police heard of the swindle and took him before he had done much harm. They let him go, with the advice that he return home and again take up his honest business there. The many surprises that await him in Compton Center are as startling and unexpected by the audience as they are almost unbelievable to him.

"The Man Above the Law" is a page of western history unfolded in a most charming way. It tells of Duke Chalmers, a young society man who, disgusted with life in an Eastern city, went west to forget the many wounds that society had inflicted on him.

ELSIE FERGUSON IN T. & D. PROGRAM

"The Rise of Jennie Cushing," with Elsie Ferguson in the title role at the new T. & D. theater this week, is an exceptional photoplay. Viewed as a dramatic offering, it is close to being without a parallel. No better vehicle could have been provided for the star. It is the best work Elsie Ferguson has done either before the footlights or the camera.

Occasionally there comes to an Oakland screen house a photoplay that stands out. "The Rise of Jennie Cushing" at the T. and D. is just such an offering. It has pathos and comedy. Where there is room for a tear there is room for a laugh.

Elsie Ferguson plays the role of Jennie Cushing, the child of the slums, who rises from her environment through the sheer force of her determination to shake off the shackles an unknown parental heritage has handed down to her.

The screen program at the T. and D. this week also includes a Drew comedy, a Pathe news picture and another of George Ade's inimitable fables in slang. Lending additional attractiveness to all programs is the acquisition of a full symphony orchestra. Allen Lane, the organist, and the T. and D. quartet, continue in favor.

"Cheating Cheaters," hung the "S. R. O." sign on two performances yesterday, matinee and evening, at the Crane Wilbur playhouse, as the Macdonough theater will be known henceforth. And Crane Wilbur with his company of chosen players—for he has a company—came "over the top," so far as the audience was concerned, at each show, as attested by liberal applause which at times grew thunderous.

Besides the opening of the Crane Wilbur playhouse there were several outstanding features yesterday. One was the first introduction on the Pacific coast of the new kind of traveling road shows, which the war has made necessary. For, as Wilbur explained, the present condition of the railways makes impossible the sending of show troupes from New York as has long been the custom. The new traveling road show consists only of a manuscript carried by Uncle Sam's mails. Wilbur, and his company, will do the rest.

And his promise to do the rest was not taken as an idle boast in face of the clinching argument which he presented in "Cheating Cheaters." For "Cheating Cheaters" is a live, snappy mystery melodrama—not the kind that produces tears—handled by a capable company.

Crane Wilbur, whose qualifications as an actor are already well known in Oakland, gathered about him a cast that includes many faces probably as well known in Oakland as Crane Wilbur's. There is J. Anthony Smythe, formerly at the Bishop and now leading man at the Alcazar theater in San Francisco, who appeared in support of Wilbur through the courtesy of the Alcazar; Jane O'Rearke, who played opposite Wilbur; James A. Gleason and Lucille Webster. They were all given handsome ovations yesterday, and their work was appreciated. There were no flaws in the cast and the vehicle is of that standard which, if maintained at the new playhouse, will insure Oaklanders a first-class show all season.

That Wilbur has no intention of lowering the standard of either the shows or his supporters, is evidenced in the announcement of his coming attractions, and in the announcement that Jane Urban would soon become a member of the company. This announcement brought forth an ovation.

"Cheating Cheaters" is well worth seeing. And if Crane Wilbur's coming shows are as good, then the future success of the Crane Wilbur enterprises in Oakland is assured.

BIRDS AND GIRLS PANTAGES FEATURES

Vaudeville in all of its angles was revealed in the new show at Pantages yesterday, which ranges from girl acts to fifty trained birds and each bird with a different trick to perform.

The bird act is unique in the way of "animal" acts. The curtain rises to reveal a backdrop composed literally of birds. A man, a woman and an assistant then put in twenty busy minutes having the birds reveal their various little tricks.

"Well, Well, Well," is the title of a nifty vaudeville offering presented by Frederick Wallace and Dollie Lewis and company. The sketch satirizes the conventional vaudeville sketch in a clever way.

A bit different also is the act furnished by Mrs. Hamilton, a character woman, who gossips of her boy in the army and who extracts some good legitimate comedy by contrasting his modern and up-to-date ways with the ways to which she was accustomed in her youth.

Refreshingly different is the "Atlantic Review," a girl act, with Billy Batchelor, an excellent comedian, and a chorus of pretty girls. All of the feats performed by the massive serious-looking piano mover in vaudeville are usurped in a dainty way by the Donald Sisters, two pretty girls, who perform all manner of athletic tricks and stunts.

Bill Pruit, the cowboy singer, is back with a new line of new songs, while Eyal and Early are Scotch comedians.

A comedy picture, "Torpedo Pirates," completes the bill.

KNITTING CLUB SONG IN COLUMBIA PLAY

"Listen to the Knocking at the Knitting Club," a brand new song of the novelty type, was one of the big features of the musical program offered during the action of the latest Jim Post musical comedy, "Jiggs: a Lady Killer," which was presented for the first time in Oakland last night with the veteran comedian at his best in the leading and title role.

The show marked the ninth week of the Post engagement and the house was not large enough to handle the crowds seeking admission. Post wrote himself a congenial part in the production and was assisted by an excellent force of musical comedians.

Buster Lorenzo's song, "Those Songs My Mother Used to Sing," with special chorus effect, proved a delight, as did "The Pony Girls," by the entire company; "My Sweetie," by Gardner; "The Baby Rag," by Miss Hill, assisted by the entire company, and several selections by the Post Trio. All of the numbers won immediate approval.

DEL S. LAWRENCE AT HIPPODROME

Del S. Lawrence, favorite of San Francisco dramatic stock lovers, had the pleasure of playing to two of the biggest houses on record at the Hippodrome playhouse where he opened what is destined to be a lengthy engagement in "His Last Dollar," one of the finest dramas of the race track ever presented on the boards of the east bay district.

Lawrence gave a remarkable performance of the leading role, a romantic part, and was given excellent assistance by the Hippodrome Players headed by Vilma Sluck who carried the leading role with her usual winsomeness. Roscoe Karns took the character honors with a Hebrew impersonation which left nothing to the imagination.

Lawrence was supported by a big cast including all of the favorites. Howard and Margaret Nugent did unusually good work in their respective parts; Chauncey Southern and Frank Dare had good roles and handled them well as did Gladys Kingsbury, Frank Cooley, Rupert Drum and Grace Duval. The rest of the cast had small but important roles and were well received.

MARY GARDEN IN KINEMA FEATURE

The fame of Mary Garden has always been associated with her "Thais" and it is well befitting that she should make her first appearance in pictures as the famed Thais, which is at the Kinema today and until Tuesday only, as Jack Pickford will then be shown in Mark Twain's famous story of boy life along the Mississippi river, "Tom Sawyer."

The story of "Thais" is that of the famous dancer who held subject to her charms the youth of Alexandria, the wickedest city on the Mediterranean; of her love for the monk, his attempts at her conversion, and her final renunciation.

This story so famous in opera, has been elaborated in the pictures, which give magnificent views of the revelries of Cotta, the famous dancing scenes and the exquisite finale, the final meeting of Thais and her lover.

"AVENGING TRAIL" ONE AMERICAN THRILLER

Harold Lockwood in "The Avenging Trail" and Corinne Griffith and an all-star cast in "I Will Repay" are the productions at the American theater. The balance of the program is made up with a specially selected score and an overture number by John Wharry Lewis and his orchestra, and an Animated Weekly, distinguished by carefully edited news pictures.

Theme searchers have been rewarded in "The Avenging Trail" because of the skill of Harold Lockwood in conceiving the richness of the idea of the blase city chap seeking thrills and romance in the lumber camps of the northwest. Quaint love scenes, vigorous heroics, staunch manhood as exemplified by the sons of the forest are features of the picture.

"I Will Repay" is adapted from O. Henry's famous novel "A Municipal Report," and its dramatic power vies with its charming southern gentility. Corinne Griffith, supported by a cast including Mary Maurice, William Dunn, Eulalie Jensen, Arthur Donaldson and George J. Forth, has depicted the avenging of a gross wrong done to an authoress of the south, and throws an interesting sidelight on the faithfulness and devotion of the old-time slave of the south.

The pictures are different, and it is interesting to note the musical selections chosen by John Wharry Lewis and his orchestra.

Stop Using a Truss

TRUSS WEARERS, Here's Great, Good, New Discovery. Throughout Truss may be thrown away for ever, and it's all because STUART'S PLAPAO-PAD are different from the painful truss, being medicine applicators made self-adhesive purposely to prevent slipping and to afford an arrangement to hold the distended muscles securely in place.

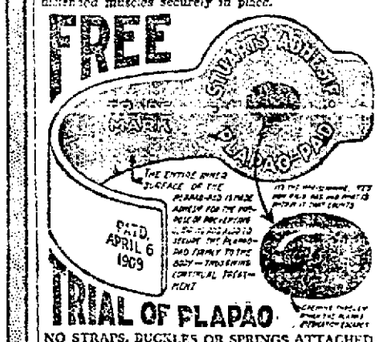

TRIAL OF PLAPAO

NO STRAPS, BUCKLES OR SPRINGS ATTACHED, cannot slip, so cannot chafe or press against the public bone. Thousands have treated themselves in the privacy of the home—most obstinate cases cured—no delay from work. Soft as velvet—easy to apply—inexpensive. Process of recovery is natural, so afterwards no need for trusses. Awarded Gold Medal International Exposition, Rome; Grand Prix at Paris. Write us today to prove it by sending TRIAL PLAPAO FREE. Address, Plapao Laboratories, Block 567 St. Louis, Mo.

COUNCIL IGNORES SERVICE BOARD

The Civil Service Board was ignored in the council today, as it was in the recent appointment of an efficiency engineer, when five new patrolmen were authorized and other provisions made for police work in the present emergency, without recommendations from the service body.

"I am getting tired of this business of referring everything to the civil service board," declared Mayor John L. Davie, when Commissioner W. H. Edwards objected to today's action. "They are subservient to this council. We would not be going over their heads, because we are over them."

Davie further said that the policies of the administration should be kept in the council's hands in all matters. George Kaufman, friend and adviser of the mayor, is a member of the civil service board. Whether today's action means another of the frequently-reported "splits" between the two was not intimated by either after the meeting.

With Commissioner Edwards opposing on the ground that the moves should be recommended first by the civil service board, sweeping changes were put through in council today. The creation of five more policemen's positions, the renting of a police launch for a week, and start of proceedings to take the management of the city pound over from the Society for the Prevention of Cruelty to Animals on the ground that revenues had fallen off $5000, were among the actions voted on.

Regarding the request of Commissioner Jackson for five more regular positions in the police department upon recommendation of Chief of Police Nedderman, Mayor Davie also expressed himself as against passing the matter up to the civil service board, while Commissioner Edwards insisted vainly.

"I don't see any necessity of referring this matter to the civil service board," said the Mayor.

Commissioner Jackson explained that owing to the absence of five policemen in the army or navy and leaves of absence of twelve others, the department is shorthanded. Chief Nedderman said that under provisions made by the civil service board for substitute patrolmen, it has been almost impossible to obtain men owing to the fact that they are given no assurance of permanent positions and that there is better pay elsewhere. The council voted to create the five positions which may now be filled from the civil service eligible list and five more extra men may be named to fill their places.

The council agreed to hire a police launch for a week's time pending developments in the present disturbed situation as affecting local industries along the harbor front. The expense is $100 a week or $300 a month.

Following the report of Commissioner Edwards that receipts of dog licenses have fallen off greatly during the last two years, Commissioner Jackson introduced a resolution rescinding one which placed jurisdiction over the pound in the hands of the S. P. C. A. He stated that receipts had fallen from approximately $6000 to $1500 since July 22, 1915. Mayor Davie said that the financial situation presented was the best evidence that a change should be made. Commissioner Edwards insisted that the civil service board make a survey. Commissioner Jackson stated that he had asked the board for recommendations ten months ago but had received no satisfaction and the matter was finally continued until Thursday morning for a hearing of the case. Manager William Osborn of the pound said that while the society has charge it has no authority to enforce the payment of dog licenses; that the police department should attend to that end of the deal. He said the falling off of receipts could be accounted for in that dogs are becoming scarcer every year. Out of an average of 150 dogs picked up each month, he said that only approximately 15 are redeemed by the owners and that the dog catcher is busy from 8:30 a. m. to 5 p. m.

"I have not seen a pound wagon in my neighborhood for a year," said Commissioner Edwards.

TO PROBATE WILL

The will of the late Joseph S. Myers, former prominent real estate operator, was admitted to probate here today in the Superior Court. Dudley Kinsell was named as executor and administrator and his bond placed at $132,632. No evidence of a contest appeared on the horizon at the court proceedings.

Clara Myers, second wife of the dead man, was appointed guardian for Josephine Myers, a minor daughter, and the principal beneficiary under the will.

REFUSE LICENSE

The city council today for the second time turned down an application for renewal of the liquor license of Edvin's Cafe, a Chinese restaurant on Sixteenth street. The license of this place was revoked, together with several others, in a recent investigation of vice conditions in this city. The place changed hands shortly after and made application for renewal. This was refused. Today's application met a similar fate.

PIONEER PASSES

Mrs. Mary Alice Shumway, 61, mother of Mrs. A. Vander Naillen of this city, and one of the pioneer residents of Contra Costa county, died at Walnut Creek at 11 o'clock yesterday morning from an attack of heart failure. The funeral will be held at 2 o'clock tomorrow at the First Presbyterian Church in that city. The dead woman is survived by two daughters, Mrs. A. Vander Naillen and Mrs. R. Jones.

The pleasant taste of this famous 50-year old remedy is one reason for its remarkable success. The kiddies like it, ask for it, and it does them good. Slightly laxative, too, and keeps them in good condition. Keep it in your medicine closet and give it to the kiddies for all forms of coughs, colds and croup. Just as effective for old folks, too, especially for grippe.

Get it at your druggists

Keep your Stomach and Liver Healthy

A vigorous Stomach, perfect working Liver and regular acting Bowels, if you will use Dr. King's New Life Pills. They correct Constipation—have a tonic effect on the system—eliminate poisons through the Bowels.

DOBBLE DISPUTE HEARD IN COURT

The much involved dispute over the ownership of the famous Dobble ranch near Hayward, where guards are stationed to protect the interests of the various claimants to the property, was up for hearing before Superior Judge Wells today.

Attorney Roscoe D. Jones, representing J. F. Garrette, one of the claimants, had asked for a receivership in order to protect the property interests involved, but recognizing that a determination of the application would involve practically a trial of all the issues, suggested to the court that a trial of the main cause be substituted for the application for a receivership. The court ordered the trial to proceed and all interests were in court today ready for the fray.

Before the case was opened Attorney Jones interposed a demurrer to the answer and cross complaint of Marcellus Krigbaum, one of the claimants, who sued Garrette to quiet title to the property and at the same time asked for money damages. Attorney Jones demurred on the contention that it is not proper to ask a money judgment in a suit to quiet title. The argument consumed the forenoon.

At the same time George Schmidt, another claimant, applied to have a case now ending in Judge Koford's court consolidated with the cases before Judge Wells, and all tried together. This case is an action by John Dobble, former owner of the ranch, against Garrette to reform the contract under the terms of which Garrette acquired a deed to the property, on the contention that the deed was passed as the result of a misunderstanding on the part of Dobble of the terms of his contract with Garrette. Attorney Jones objected to such consolidation on the grounds that that case was not as yet at issue. The hearing continues tomorrow.

SAYS U. C. CHIMES ARE 'NUISANCE' TO SLUMBERERS

BERKELEY, Jan. 21.—Declaring that "the proper authorities should consider the fact that the Sather Campanile chimes in the early morning are considered an unmitigated nuisance by a great majority of the student body," a University of California student signing himself "L. H. H. '20," asks in an open letter, if it is not possible, advisable and from all standpoints, most desirable, to discontinue or at least mitigate the ringing of the chimes at 8 o'clock in the morning. He continues:

"It is a well known fact that slumber in large quantities is conducive to excellence in the class room and to good health in general, and it is clearly self-evident that further slumber becomes an impossibility after some six or eight minutes of frenzied discord on the bell which are said to be audible at a distance of five miles. Why should the entire vicinity suffer for the benefit of those unfortunates who must attend 8 o'clock classes, when the old method of individual alarm clocks has always proved entirely satisfactory? At any rate, why should popular music be attempted with such dreadfully disastrous results upon bells which are designed originally for the rendition of sacred music and which do not lend themselves to current ragtime?"

RATE ENGINEER

An ordinance providing $1,000 for the employment of a rate engineer to assist the city attorney's office in presenting the case of the city in the matter of applications now pending before the state railroad commission for increased gas rates and ferry rate schedules, was passed to print by the city council today.

WILL STOP THEFTS

An ordinance "to prevent stealing of automobiles" was presented to the city council today by the automobile association.

"It can't be done," commented Commissioner Jackson in asking that the matter be referred to the city attorney. This was done.

REGISTRANT TO FACE PERJURY

Taken into custody by agents of the Department of Justice in this city last Friday night, on a charge of perjury in connection with the filing of his draft classification questionnaire, George Anderson, 2384 East Twenty-second street, today faces the Federal court and a severe jail penalty as a result of his alleged attempt to deceive the government.

Anderson's wife secured an interlocutory decree of divorce from him in the Alameda courts some time ago. He was ordered by the court to support his wife and two children. Later he was arrested for failure to provide and released on his promise to pay a certain amount each week. Since that date, according to a statement made by Mrs. Anderson, he has kept his family in fear of their lives through constant threats of bodily injury.

Anderson is also charged with having falsely stated the amount of his income.

Nux, Iron, Pepsin and Sarsaparilla

The combination of two great medicines, Hood's Sarsaparilla and Peptiron, by taking them in conjunction, one before eating and the other after, brings into co-operation the above-named substances, best for the blood, nerves and digestive organs.

This combination is especially recommended in cases that are scrofulous, or rheumatic, anemic and nervous, or where the blood is both impure and pale, deficient in iron—one of the most common disease conditions of the present day.

In cases where a laxative is needed, Hood's Pills should be taken. They work in perfect harmony with Hood's Sarsaparilla and Peptiron, and are mild and efficient.—Advertisement.

STAPLE DOMESTICS

Arrow Collars, 2 for 25c

Whitthorne & Swan
SUCCESSORS TO Hale's
OAKLAND STORE — GOOD GOODS — OAKLAND STORE

Palm Olive Soap, 3 for 25c

OAKLAND'S STORE THAT UNDERSELLS

ALWAYS UNDERPRICED

BLEACHED PEQUOT SHEETS—size 72x90, $1.40 value, at each $1.29
BLEACHED PEQUOT SHEETS—size 81x90, $1.50 value, at each $1.39
BLEACHED PEQUOT PILLOW CASES—size 42x36, 37½c value, at each 33c
BLEACHED PEQUOT SHEETS—size 54x90, $1.25 value, at each $1.14
BLEACHED PEQUOT SHEETS—size 63x90, $1.35 value, at each $1.24
BLEACHED PEQUOT SHEETS—size 63x99, $1.40 value, at each $1.29
BLEACHED PEQUOT SHEETING—81 inches wide, 60c value, at yard 55c
BLEACHED PEQUOT SHEETING—90 inches wide, 65c value, at yard 59c
UNBLEACHED PEQUOT SHEETING—81 ins. wide, extra heavy, 55c val., yd. 50c
UNBLEACHED PEQUOT SHEETING—72 ins. wide, extra heavy, 50c val., yd. 44c
FRUIT-OF-THE-LOOM MUSLIN—36 inches wide, soft finish, 25c value, yard 23c
LONSDALE CAMBRIC—36 inches wide, soft finish, 30c value, at yard 27½c
BLEACHED INDIAN HEAD—soft finish, 36 ins. wide, 30c value, at yard 27½c
BLEACHED INDIAN HEAD—soft finish, 44 ins. wide, 35c value, at yard 32½c

23c Galatea Cloth good selection of light and dark colored patterns, at yard 23c

Golf Gloves

For men and boys. Heavy and warm, fleece lined, at pair 59c

WOMEN'S WHITE CHAMOISETTE GLOVES, 2-clasp, slightly imperfect, at pair 50c

WOMEN'S WHITE SILK GLOVES, two-clasp, at pair 49c

NORMANDY VALENCIENNES LACES, 2 to 4 inches wide, suitable for camisoles and underwear; it is a regular 10c quality. Tuesday, yd. 5c

VALENCIENNES LACES, single thread, diamond mesh and the double-thread style; these in matched sets, suitable for dress trimming and underwear, at yard 5c

WHITE CAMBRIC HANDKERCHIEFS, hemstitched, for women and children, at 5¢, or a dozen 50c

House Dresses

Six new styles of Gingham Dresses in light, medium and dark stripes, long or short sleeves, on sale for the first time Tuesday, at each $1.95

CHILDREN'S PLAYSUITS

Heavy blue denim, trimmed with red, high neck, long sleeves, or low neck and short sleeves, for ages 1 to 8 years. Sold elsewhere at 90c; Special, at each 79c

DOLLAR Waist Sale Tuesday

VOILE WAISTS—high or low neck styles, spring models; also striped Sateen Waists with the two-way collars and long sleeves, at each $1

Navy Blue Serge

We bought an exceptional bargain and we pass it along to you, about 300 yards of the good shades of dark navy blue. It is a splendid soft finish and will measure fully 58 inches wide. Worth today $1.75 yd. Buy Tuesday, at yard $1.25

WOMEN'S SLEEVELESS VESTS — outsize, cantslip straps over the shoulder. Guaranteed to be full size and perfect fitting. Sold elsewhere at 35c. Our special price 30c

Women's New TRENCH HATS

Assorted medium and dark cloth mixtures with straps and buckle. Sold elsewhere at $2.95. Our price $2.39

EXTRA TUESDAY SPECIAL

$1.00 Sale of women's and children's Sport Coats and Middies. Plain white or white with colored collars; also assorted striped crepe Middies. Sizes from 12 years to 44 bust. All are $1.50 values. On sale Tuesday at $1.00

Bear Brand or Fleisher's Yarns Underpriced

ALL-WOOL KNITTING WORSTED
ALL-WOOL SHETLAND FLOSS
ALL-WOOL GERMANTOWN ZEPHYR Four or eight-fold
ALL-WOOL SPANISH YARN
ALL-WOOL SAXONY YARN

Save Money On These

BUCILLA BEDSPREAD COTTON
VICUNA BALL YARN
BUCILLA GLOSS KNITTING
DEXTER'S KNITTING COTTON
CARLSON CURRIER EMBROIDERY THREAD

Known Brands of Crochet Threads Underpriced

Dexter's Silko, Corticelli C. M. C., Coats's Mercerized Crochet.

Buy War Savings Stamps

WHITTHORNE & SWAN, at Washington St. and 11th

ALAMEDA SHOWS A SPURT THAT MAY UPSET PENNANT DOPE

Babe Hollis Drives in Six Alameda Runs

Red Powers Looking for Last-Car Conductor Alibi As His Pennant Chances Fade.

By Carl E. Brazier

With nothing in the world to fight for except the pure satisfaction of winning a ball game and knowing that they can upset the chances of somebody else to win The TRIBUNE pennant, Fred Krumb's Alameda bunch today figures as one of the big factors to be counted in the winning of the Class A flag for the East Bay Midwinter Baseball League.

With Babe Hollis going wild with the bat and hurling shutout ball, the Alameda Krumbs put over a 16 to 0 win on the Fruitvale Natives at Fruitvale yesterday.

The defeat does not put Fruitvale altogether out of the pennant race, but it makes "Red" Powers' gang a bare outsider, where a week ago these Fruitvale youngsters were looked upon as contenders.

POWERS HAS A BAD DAY.

Artie Benham was doing the hurling for Fruitvale, and Artie's left arm was not hooking them in there as effectively as usual. But at that, Benham was heaving good ball until Red Powers began to kick them all over the lot. Then Benham lost his patience and when he developed a peeve along towards the middle of the game there was no difficulty in hitting him.

Powers had a bad day; he is charged with three errors in the box score and some of the boys wanted to give him another. Two of Powers' errors were bunched in the third inning and perfect play on either one would have closed the inning without a score. The two errors kept the inning open long enough for Benham to force home a run with a walk, and for Hollis to click one to deep left for a three-bagger, chasing home three more runs. In the sixth, Powers kicked another on what might have been the third out, and two runs crossed the plate on the play.

BABE HOLLIS STARS.

Powers' errors accounted for six runs, and the only other error of the game, charged to Dooley, came in a three-run inning. But even with the errors the Alameda boys deserve all the credit in the world for the battle they put up. Even if Powers had not been looking for last-car conductors to prove that he was not on board, Benham could not have stopped those boys behind Krumb. Nor could the Fruitvale batters connect with what Hollis was dishing up—to say nothing of the way Hollis was hitting the old ball.

All that Babe did for the day was to hit a single to chase in the first run of the game, hit a triple to chase in three runs in the next inning, hit a home run inside the grounds to score two more runs in the fifth, and in the eighth he reached first on a force out and scored when Billy Lane connected for a long triple to deep left. The triple that Hollis hit might have been a home run had he stretched himself a bit on the paths, but he preferred to pull up at third rather than tire himself and possibly lose his pitching effectiveness.

MANY NATIVES ON SACKS.

On the mound Hollis was considerably wilder than usual, but in the pinches he was always on the job. He walked four men, made a wild pitch and hit five batters. But he allowed only five hits, and three of these were of the scratch variety; of his eight strike outs, four came with men on bases. The Fruitvale boys had seventeen men on bases during the game, but only two of these reached third. Twice they filled up the bases and could not score. Dooley fanned with the bases full in the third, and in the fourth Red Powers lost a chance to square himself when with the bases loaded he hit a low pop fly that Billy Lane pulled in with a nice burst of speed.

Lane played a great game around second for Alameda, going out into right field and once out into left after balls. Next Sunday, Eddie Mensor, Oakland second sacker, will be with Alameda; Hayes will be back with Alameda next Sunday and Lane will go back to his regular outfield position. With this shift in the line up and the boys working the way they did yesterday, the Krumbs figure to give Pittsburg one of the toughest battles of the year at Lincoln Park next Sunday.

Hack Miller had a great day with the stick yesterday, hitting two doubles and two singles in five times up. He scored three runs and chased in two others. Bolt hit a double and two singles, scoring three runs himself and chasing in another. Boss hit a triple and a single, scoring two runs and driving in two more.

Oscar Horstman, the young right-hander who is expected to be a star on Jack Hendricks' Cardinal pitching staff this year, is one of the first to sign a new contract and President Rickey thinks so well of him that it was made for two years.

While other clubs are making use of veterans, it is rather significant that the Boston Braves let out Ed Walsh and Ed Reulbach in the same week.

MARRIED LIFE

Maxwells Get New Chance at Class B Flag by Double Win

Crystals Miss Laffargue and Pile Up Total of Twenty-one Errors For Day

By Eddie Murphy

Of all the games played this season in the Class-B division of the East Bay Cities Mid-Winter League, none have been as bad as either of the two which took place at Bushrod playgrounds yesterday afternoon. The Maxwell Hardware team, the only one able to dispute the Melrose Merchants' claim to the pennant, trampled all over the Crystal Laundry teams in both contests and gained a half game on the Melrose Merchants. The scores were 11 to 0 and 12 to 3.

The Maxwells are only one game behind the Melrose leaders and Melrose has two more games to play than the Maxwells. The two extra games for Melrose are with Vitt's Grays, who gave them one of the toughest battles of the year yesterday.

CRYSTALS ERRATIC.

A total of 21 errors were chalked against the Crystals for the two games. The first game went only five innings and the second went eight. The Maxwells totaled 23 runs: In the first game they scored 11 while Eddie Shannahan showed that he is a good pitcher as well as a shortstop. He held the Washers to one hit and no runs, the hit being made in the first inning; 12 to 3 was the score of the second game. Bill Rives pitched for Maxwells. It was his first game in nearly two months but the long lay-off didn't seem to have any effect on him, as he went the full route with only five hits being made off him, and fanned eight.

The absence of Frenchie Laffargue on the pitching mound seemed to take all the life out of the Crystal players, as they failed to put up the game behind Elliott and Scannel that they do for Laffargue. Had Laffargue been on the mound it is doubtful if he would have been able to beat the hardware boys at the way they had their eyes on the pill. They hit the ball at will in both contests and failed to show any signs of letting up in running the sacks at any time during the two games.

Had the Crystals won either of the games, however, they would have lost them through protest, as Manager Chicou was forced to put in a couple of outside players to make a full team.

ERRORS HELP MAXWELLS.

In the first game the Maxwells started off by getting two runs in the first inning on one hit and two errors, and they added two more in the third on three hits and a trio of errors by Shippe and Correia.

These second and third inning runs served more as a help in putting the Maxwells' batting eyes in trim, for they bumped Lefty Elliot in the fifth inning for seven hits and seven runs which made the score 11 to 0. Seeing that there was very little chance to overcome such a big lead, Manager Chicou was satisfied to call it the end of the first game after the fifth, and the players rested for a few minutes and then went on the field again to give the big crowd of fans another chance to see some ragged baseball.

CORBETT HITS IN PINCH.

The Crystals were first to go to bat, and in this inning it looked like the Maxwells were going to beat the 11 errors record made by their opponents in the first game. Shippe and Cline, the first two at bat, were safe on errors, and they scored when Allen Corbett hit a long triple. Gilbert's next man up was also safe on an error, but Corbett failed to score on it and he was later caught stealing home. The Maxwells got their bearings and from then until the close of the game they made no error.

The Maxwells were not slow to show that they intended to make another merry-go-round of it, for they came back in their half of the first and scored three runs on a walk, a hit by Kamm and a home run to right field by Shannahan. They picked up another in the third, two in the fifth, four in the seventh and their last two in the eighth.

Vinole didn't seem to work so well behind the bat, with two new men pitching to him. In the first game he was charged with three errors and he went that one better in the second by making four.

Shippie was charged with the second most boots. He played center in the first game and was charged with three, and made the same number at third base in the second game.

Kamm, third sacker for the Maxwells, was at bat nine times, made five hits and scored five runs, besides stealing three bases.

Jerry Altscheul was also there with the willow and in scoring runs. He was at bat 7 times, made 4 hits, of which 3 went for doubles, and he scored 4 times.

Frenchie Laffargue was out to witness his team being slaughtered, and was wishing that he could go in and pitch. But it will be a couple of months before he will be able to throw a ball again.

Manager Morill of the Maxwells had no cause to grumble when Umpire Miller sent Hagist back to take his turn at bat again after beating out a rap to third. Miller had called time while the pitcher was winding up, because some one had thrown a ball in the diamond at the time. Elliott, who was pitching at the time, was just about to deliver the ball, and although he tried to hold it back, he heard "time called" too late.

Hilary Meadows added to his stolen bases by swiping four.

Crockett Stays Out in Front by Four-Run Rally

Kilhullen Doubles and Koerner Raps Out Home Run to Beat Railroaders.

"Look out for Crockett in the sixth inning!" is the warning which managers will be giving their pitchers, when going up against the sugar nine. A week ago Crockett jumped into first place in the East Bay Cities Midwinter League by staging a three-run rally in the sixth inning to beat Pittsburg, and again yesterday they cinched the old ball game by putting across four runs in the same inning for a 6 to 2 win. The sugar boys did it with the aid of five hits. One was a double by Kilhullen, which scored Horgan and Jacobs, who had singled, and another was a homer by Phil Koerner who followed Kilhullen to the plate. Koerner's hit was a drive over the centerfield fence.

Le Cloustra for the railroaders and Jacobs for Crockett were about even on the pitching honors until the sixth came along. One run and two hits were made off each hurler up to this time. Jacobs was touched for four hits in the last three innings, but he was probably taking it easy with his four-run lead to work with. Harvey Christensen on second for Crockett took care of nine fielding chances without a bobble, and made two hits.

Jacobs is the same pitcher who worked for the Crockett team in the Native Sons League of last summer and helped them win that pennant.

Bill Steen Enjoys Day of Rest; Steel Boys Beat Dimonds

Charley Thollander led his Dimond Merchants team up to Pittsburg yesterday afternoon and before they returned home they were handed a 9 to 1 beating by the Columbia Steel Company team. On the way home on the train the boys were wondering what might have happened to them had Bill Steen been pitching instead of Bugs Reisgl.

Ernie Thollander started to throw them for the locals and in the five innings which he remained on the hilltop, the Pittsburgers found him for seven hits which they turned into eight runs. In the sixth inning Gene Kersten relieved Ernie. He was found for six hits.

Bugs Reisgl pitched his first league game for the Columbia Steel, and kept the Dimonds from reaching the plate until the seventh inning, when they scored their only run. Bill Steen probably decided to take a rest and be prepared for the big game with Alameda next Sunday at Lincoln Park.

Reisgl was given perfect suport by the players behind him, and at no time in the game was it necessary for him to worry, as he was given a three-run lead to work with in the first inning. Billy Cohn at third for Pittsburg was the hitting star with three out of four, one going for three bags. Billy Menges played his first game for the Steel boys and although he failed to get any of the twelve hits, he did some good fielding, as did Ed Pessano of the Dimonds, who handled eight chances at short.

English and Scotch Soccerites Fail to Settle Annual Tie

English and Scotch soccer squads played to a 4 to 4 tie battle on the Ocean Shore grounds yesterday in their second effort to decide the international supremacy of the local soccer world. The game was a play off of a former battle in which the teams played a 3 to 3 tie. Thorpe and Lesser starred for the English team in yesterday's battle, while Stevenson and Woods for the Scots did some brilliant defense work that saved their team from defeat. Robert scored two of the Scots' goals and Lesser starred with three for the English team. The line up:

England (4)—Heywood, goal; Smith, left back; Harlin, right back; Mizen, left half; Thorpe, center half; Garside, right half; Pike, outside left; Lesser, inside left; Holmes, center forward; Gibson, inside right; Pickett, outside right.

Scotland (4)—Macfarlane, goal; Woods, left back; Stevenson, right back; Burley, left half; Finlayson, center half; Timmis, right half; Duncan, outside left; Robertson, inside left; Scott, center forward; Sturrock, inside right; Hay, outside right.

Referee—Hill. Goals by—England, Lesser (3), Smith (on penalty). Scotland—Robertson (2), Duncan, Scott.

Benicia Arsenal Boys Given Rough Beating

The Mare Island Electrical School football team beat the Benicia Arsenal eleven 14 to 0 yesterday, but it was a glorious defeat for the Benicia boys. The casualties of the winners amounted to eight men, and the Mare Island Hospital corps worked harder than did the Electrical men. The Benicia men were demons for punishment, going through the entire contest with eleven men, but the powder handlers were not able to put over any touchdowns.

Throughout the first half neither team was able to score, but the large crowd assembled got a big kick in the second half when the Mare Island boys put over two touchdowns. John Gossi, fullback for Benicia, was the star of the game. The game was played at the Benicia ball park.

Basketball Notes

The University of California freshmen were the losers in the first basketball game of their season with Berkeley high school Saturday night, the score being 29 to 15. The game was a practice game for both teams. The Bruin five will meet the 62d infantry officers' team Wednesday night in Harmon gymnasium.

The Livermore high school basketball team defeated the Centerville high school five at Centerville Saturday, 48 to 8. This was the second game of the C. A. A. L. The lineup:

Livermore—J. Vukota, J. Grana, forward; Joe McGlinchey, center; James McGlinchey, John McGlinchey, guard.

Centerville — Valencia, Hunt, forwards; Noll, center; Copeland, Emerson, guards.

Substitutes — Livermore: R. Murry. Centerville: Hauch and Snow.

The Livermore high school team will meet the high school of Commerce Saturday, January 26, in Livermore.

The San Francisco Y. M. I. 115-pound team defeated Hayward high school at Hayward by a score of [illegible] to 6. The Y. M. I. boys had little difficulty gathering. At half time they led by 21 to 1.

The Olympic club [illegible] team defeated St. Ignatius [illegible] yesterday afternoon in a practice game on the Olympic courts by a score of 27 to 15. At half time the Olympians led by a score of 18 to [illegible]

Neptune Swimmers Defeat Piedmont

Neptune swimming club performers took first blood of the season when they defeated the Piedmont club in a dual meet at the Center club, San Francisco, last night by a score of 35 to 9. Three third places and one second were the best that the Piedmont boys could get out of the four dash events. The Neptune four-man team won the relay event. The results:

[illegible] Holtcamp, Neptune, second; Hamilton, Piedmont, third. Time, 0:37.

100-yard dash won by Jorgenson, Neptune; Spencer, Piedmont, second; Mitchell, Neptune, third. Time, 1:01.

50-yard dash won by Rhodes, Neptune; Lichtenstein, Neptune, second; O'Connell, Piedmont, third. Time, 0:27 2-5.

220 yard dash won by Mitchell, Neptune; Hooper, Neptune, second; Brevick, Piedmont, third. Time, 3:04.

Standing of Winter League Clubs

CLASS A

	Won.	Lost.	Pct.
Crockett	10	1	.909
Columbia Steel	9	1	.900
Fruitvale Natives	7	3	.700
Maryland Bowlers	4	6	.400
Maxwell Hardware	3	6	.333
Dimond Merchants	3	7	.300
Alameda	3	7	.300
Southern Pacific	1	9	.100

RESULTS YESTERDAY.

Alameda 16, Fruitvale Natives 0.
Crockett 6, Southern Pacific 2.
Pittsburg 9, Dimond Merchants 1.
Maryland Bowlers-Maxwells, no game.

GAMES NEXT SUNDAY.

Crockett vs. Fruitvale.
Pittsburg vs. Alameda at Alameda.
Southern Pacific vs. Maryland.
Maxwells vs. Dimonds.

CLASS B

	Won.	Lost.	Pct.
Melrose Merchants	9	1	.900
Maxwell Hardware	9	3	.750
Santa Fe Improvers	4	6	.400
Allendale Merchants	4	7	.364
Crystal Laundry	4	8	.333
Vitt's Grays	2	7	.222

RESULTS YESTERDAY.

Maxwell Hardware 11, Crystal Laundry 0 (first game, 5 innings).
Maxwell Hardware 12, Crystal Laundry 3 (second game, 8 innings).
Allendale Merchants 4, Santa Fe Improvers 2.

GAMES NEXT SUNDAY.

Maxwells vs. Vitt's Grays at Bay View.
Santa Fe Improvers vs. Melrose Merchants at Bushrod.
Crystal Laundry vs. Allendale Merchants at Melrose.

Winter League Box Scores

CLASS A

PITTSBURG (Columbia Steel Co)

	AB.	R.	BH.	SB.	PO.	A.	E.
Streib, cf	4	2	1	1	1	0	0
Cole, 1b	4	2	1	0	13	2	0
Schuller, lf	3	0	1	0	0	0	0
Armstrong, s	4	1	1	1	1	3	0
Gardner, rf	4	1	2	1	1	0	0
Golden, c	4	0	1	0	8	0	0
Menges, 2b	3	0	0	0	1	5	0
Cohn, 3b	4	2	3	0	2	2	0
Reisigl, p	4	1	2	1	0	4	0
Persaso, lf	1	0	0	0	0	0	0
Totals	35	9	12	4	27	16	0

DIMOND MERCHANTS.

	AB.	R.	BH.	SB.	PO.	A.	E.
Cronin, cf	4	0	0	0	3	0	0
Repp, 3b	4	0	1	0	2	3	0
Kerston, 1b, p	3	1	1	0	9	1	1
Albers, s	4	0	2	0	0	3	0
Pessano, 2b	2	0	1	0	2	6	0
Whittier, lf	3	0	0	0	2	0	0
Downey, c	3	0	0	0	7	0	0
Stratchen, rf	3	0	1	1	2	0	1
Thollander, p	3	0	1	0	0	3	0
Totals	29	1	7	0	27	16	2

Runs and hits by innings.

Pittsburg	3	1	0	1	4	0	0	0	0—9
Base hits	1	0	0	0	4	2	1	3	0—12
Dimond	0	0	0	0	0	0	1	0	0—1
Base hits	0	0	1	2	1	0	2	0	1—7

Summary—Nine runs, 7 hits off Thollander in 5 innings. Three base hits—Cohn. Two base hits—Gardner, Weber, Reisigl. Sacrifice hit—Pessano. First base on called balls off Reisigl 2, off Thollander 3, off Kerston 2. Struck out by Reisigl 6, by Thollander 4, by Kerston 2. Time of game—1h 40m. Umpire—Nelson.

ALAMEDA.

	AB.	R.	BH.	SB.	PO.	A.	E.
Lane, 2b.	6	1	2	0	3	5	0
Mackie, cf.	6	1	1	0	0	0	0
Boyle, ss.	4	2	1	0	2	1	0
Miller, lf.	5	3	4	0	2	0	0
Ross, c.	5	2	2	0	10	0	0
Crenna, 3b.	6	1	0	0	3	2	0
Bolt, rf.	6	3	3	0	1	0	0
Reab, 1b.	3	1	0	0	6	0	0
Hollis, p.	5	2	3	0	0	1	0
Totals	46	16	16	0	27	9	0

FRUITVALE.

	AB.	R.	BH.	SB.	PO.	A.	E.
Hermle, 1b.	4	0	1	0	6	0	0
Powers, ss.	4	0	0	0	1	1	3
Mulcahy, cf.	4	0	1	0	3	0	0
[illegible]	[illegible]	0	0	0	[illegible]	0	0
Dooley, 2b.	5	0	0	0	3	1	1
Rodgers, 3b.	4	0	0	0	4	1	0
Cunningham, rf.	3	0	0	0	0	0	0
Keane, c	3	0	0	0	8	0	0
Benham, p.	4	0	3	0	0	4	0
Totals	32	0	5	0	27	7	4

Score by innings:

Alameda	0	1	4	0	2	3	3	1	2—16
Base hits	0	2	2	1	2	3	3	1	2—16
Fruitvale	0	0	0	0	0	0	0	0	0—0
Base hits	0	0	2	1	0	0	1	1	0—5

SUMMARY.

Home run—Hollis. Three-base hits—Hollis, Lane, Ross. Two-base hits—Miller, 2; Bolt, Mulcahy. Sacrifice hit—Reab. Runs responsible for—Benham, 8. Struck out—By Hollis, 8; Benham, 8. Bases on balls—Off Hollis, 4; Benham, 6. Wild pitches—Hollis, Benham. Hit by pitcher—Bankhead, 2; Keane, Hermle, Mulcahy. Left on bases—Alameda, 10; Fruitvale, 14. Time of game—1:50. Umpire—Baumgarten.

SOUTHERN PACIFIC.

	AB.	R.	BH.	SB.	PO.	A.	E.
Schmitt, 2b	4	1	3	2	2	0	0
Barney, s	4	0	0	0	2	3	0
Healy, 1b	3	0	0	0	6	0	1
Carman, cf	3	1	1	0	5	0	0
Querelo, 3b	4	0	2	0	1	1	0
Murphy, lf	4	0	0	0	1	1	0
Healon, rf	4	0	0	0	2	0	0
Leahy, c	3	0	0	0	5	1	0
LaCoustra, p	3	0	0	0	0	3	0
Totals	32	2	6	2	24	8	1

CROCKETT.

	AB.	R.	BH.	SB.	PO.	A.	E.
Middleton, lf	3	2	2	0	1	1	0
Heister, s	4	1	1	1	1	0	0
Kilhullen, c	4	1	2	0	6	1	0
Koerner, 1b	4	1	1	0	15	0	0
Maas, cf	4	0	0	0	1	1	1
Christensen, 2b	3	0	2	0	2	7	0
McNulty, rf	3	0	0	0	1	0	0
Horgan, 3b	3	1	1	0	0	1	0
Jacobs, p	3	0	0	0	0	0	0
Totals	31	6	9	1	27	11	1

S. Pacific	0	0	1	0	0	0	1	0	0—2
Base hits	1	0	1	0	0	0	2	1	1—6
Crockett	1	0	0	0	0	4	0	1	*—6
Base hits	1	1	0	0	0	5	0	2	*—9

Summary: Home runs—Koerner. Two base hits—Middleton, Kilhullen, Carman. Sacrifice hits—Carman. First base on called balls off Jacobs 1, off LaCousta 1. Struck out by Jacobs 6, by LaCoustra 3. Wild pitches—La Cousta 2. Time of game—1h 45m. Umpire—Connors.

ANGELS WANT FITTERY.

LOS ANGELES, Jan. 21. — Wade Killifer, manager of the Angels, is out after Paul Fittery, crack southpaw who made a high mark as a slab artist for Salt Lake in the season of 1916. Killifer has asked for him from the Philadelphia Nationals in exchange for Bradley Hogg, and believes he will land him.

Outfielder Jack Smith of the St. Louis Cardinals has asked to be put in the draft class with men who have dependents. His parents in Chicago are the dependents he claims.

CLASS B

FIRST GAME.

MAXWELL HARDWARE

	AB.	R.	BH.	SB.	PO.	A.	E.
Altscheul, lf.	3	2	2	0	2	0	0
Meadows, 2b.	2	1	1	1	1	0	0
Kamm, 3b.	4	2	3	1	1	0	0
Tifer, c.	4	2	2	2	7	0	0
Shannahan, p.	3	1	1	2	2	1	0
Woods, cf.	3	1	0	1	0	0	0
Barry, ss.	3	1	1	0	0	1	0
Webb, 1b.	2	1	1	0	2	0	2
Haight, rf.	3	0	1	0	0	0	0
Totals	26	11	12	8	15	2	2

CRYSTAL LAUNDRY.

	AB.	R.	BH.	SB.	PO.	A.	E.
Shipple, cf.	2	0	0	0	1	0	3
Klein, 3b.	2	0	1	0	1	0	1
Vinole, c.	1	0	0	0	1	3	3
Corbett, 1b.	2	0	0	0	9	1	0
Gilbert, lf.	2	0	0	0	1	1	0
Correia, ss.	2	0	0	0	1	2	1
Cames, rf.	2	0	0	0	0	0	0
Scannel, 2b.	2	0	0	0	1	1	1
Elliott, p.	2	0	0	0	0	1	2
Totals	17	0	1	0	15	9	11

Summary: Three-base hits—Webb. Two-base hits — Altschuel 2, Meadows, Kamm. Sacrifice hits—Meadows, Webb. First base on called balls—Off Shannahan 1, off Elliott 3. Struck out—By Elliott 1, by Shannahan 7. Time of game—1 hour. Umpire—Miller.

SECOND GAME.

CRYSTAL LAUNDRY.

	AB.	R.	BH.	SB.	PO.	A.	E.
Shippe, ss.	4	1	0	0	2	5	3
Klein, lf.	2	1	0	0	1	0	0
Vinole, c.	4	0	1	0	4	2	4
Corbett, 1b.	4	1	2	0	6	0	1
Gilbert, cf.	4	0	1	1	4	0	0
Corriea, 3b.	3	0	1	1	3	2	1
Cames, 2b.	3	0	0	0	0	3	1
Scannell, p.	3	0	0	0	0	1	0
Elliott, rf.	3	0	0	0	4	1	0
Totals	30	3	5	2	24	14	10

MAXWELL HARDWARE.

	AB.	R.	BH.	SB.	PO.	A.	E.
Altscheul, lf.	4	2	2	0	1	0	0
Meadows, 2b.	2	3	1	3	2	2	0
Kamm, 3b.	5	3	2	2	1	1	1
Tifer, c.	5	1	1	0	10	0	0
Shannahan, ss.	4	2	2	0	1	1	0
Woods, cf.	4	0	1	0	1	0	0
Barry, 1b.	4	0	0	0	8	0	1
Hayes, rf.	[illegible]	[illegible]	[illegible]	[illegible]	[illegible]	[illegible]	[illegible]
Schnobe, p.	4	1	1	0	0	4	1
*Hanegrass	1	0	0	0	0	0	0
Totals	36	12	11	5	24	8	3

Summary: Home runs—Shannahan. Three-base hits—Woods, Corbett. Two-base hits—Shannahan, Altscheul, Corbett. Sacrifice hits—Cline. First base on called balls—Off Scannel 4, off Schnohr 1. Struck out—By Scannel 4, by Schnohr 8. Wild pitch—Scannel. Passed ball—Vinole 3. Time of game—1 hour and 40 minutes. Umpire—H. Miller.

VITT'S GRAYS.

	AB.	R.	BH.	SB.	PO.	A.	E.
Kenna, 3b.	5	0	1	1	0	3	0
Williams, lf.	4	0	2	1	2	0	0
Allen, 1b.	4	0	0	0	9	0	0
Price, cf.	4	0	1	0	2	0	0
Vellop, c.	3	0	1	1	7	1	0
Cashin, 2b.	1	0	0	0	0	0	0
Hughes, 2b.	2	0	1	0	0	0	0
Vianni, ss.	4	0	0	0	3	2	1
J. Vitt, rf.	4	1	2	0	1	1	0
Ward, p.	3	0	1	0	0	4	0
Total	34	1	9	3	24	13	1

MELROSE MERCHANTS.

	AB.	R.	BH.	SB.	PO.	A.	E.
Sherbourne, 1b.	3	1	0	0	13	1	0
Elder, lf.	3	0	0	0	0	0	0
O'Connor, ss.	3	1	1	0	3	4	0
Gatter, 3b.	3	0	2	0	2	0	1
Drew, 2b.	2	0	1	0	2	5	0
Gilstrap, cf.	3	0	0	0	4	0	0
Alameda, c.	3	0	0	0	3	0	0
Kogler, rf.	2	0	0	0	0	0	0
Jensen, p.	3	0	2	1	0	3	0
Total	25	2	6	1	27	13	1

Three-base hit—Drew. Sacrifice hits—Sherbourne, Elder, Drew. First base on called balls—Off Jensen, 2; off Ward, 1. Struck out—By Jensen, 3; by Ward, 5. Double plays—Price to Vianni. Time of game—1 h. 10 min. Umpire—H. Martin.

ALLENDALE MERCHANTS.

	AB.	R.	BH.	SB.	PO.	A.	E.
Coffey, lf.	3	0	0	1	1	0	1
Schultz, rf.	4	1	1	1	0	0	0
Scarper, ss.	5	1	2	1	1	1	0
J. Foster, 3b.	3	1	0	0	4	5	2
Ross, 2b.	3	1	0	0	1	3	0
Clement, c.	4	0	0	0	8	0	0
J. Foster, 1b.	4	0	0	1	11	0	0
Christensen, cf.	4	0	1	0	1	0	0
McCarthy, p.	4	0	1	1	0	3	0
Total	34	4	5	5	27	12	3

SANTA FE IMPROVERS.

	AB.	R.	BH.	SB.	PO.	A.	E.
Hansen, cf.	5	2	2	1	1	0	0
Ferrier, 3b.	5	0	1	0	1	0	0
Bolton, ss.	5	0	2	0	1	3	1
Hall, lf.	5	0	0	0	2	0	0
Fonseca, 2b.	3	0	1	1	2	0	0
Dilke, rf.	2	0	0	0	0	0	0
Riechold, 1b.	3	0	0	0	4	0	2
Mitchell, c.	3	0	0	0	15	0	0
Sackett, p.	4	0	1	0	1	0	1
Total	35	2	7	2	27	3	4

Two-base hits—Scarper. Sacrifice hits—Hansen, Dilke. First base on called ball—Off McCarthy, 3; off Sackett, 3. Struck out by Sackett, 11; by McCarthy, 7. Wild pitches—Sackett, 2. Left on bases—Allendale, 5; Santa Fe, 12. Umpire—Ferrari.

New plan to divide world's series swag will make a big hit with wives of ball players on pennant-losing clubs.

Melrose Boys Given a Scare By Vitt Squad

Charley Ward Hurls Shutout Ball After First Frame in Pretty Battle.

Fans at Bay View playgrounds were treated to the best Class B game of the day, when they saw the Melrose Merchants conquer Vitt's Grays by the close score of 2 to 1. The Grays gave the Merchants one of the biggest scares of the season. Luckily for Manager Bradshaw's boys, they got off to an early start by putting over their two runs in the first inning. From then on they found Charley Ward, the Grays' pitcher, serving up curves that were hard to fathom, only four hits being made off him after the first inning and not more than one was made in an inning.

Charley Jensen returned to the mound for the Melrose nine and was touched for nine hits, and he can thank Oakes O'Connor, Frank Gatter and Gilstrap, all teammates, that he came out the winner in his duel with Ward.

O'Connor played a brilliant game at short, and it was his timely hit in the first inning that scored Sherbourne who had reached second on an error and a sacrifice by Elder. On the throw to the plate in trying to get Sherbourne, O'Connor went to second and scored when Frank Gatter came along with a single.

J. Vitt, Ward and Kenna, the first three men to face Jensen in the third inning, singled, with Vitt crossing the plate on the drive by Kenna. When these three hits came, it looked very gloomy for Jensen, but he proved game, by picking Kenna off first base on a throw to Sherbourne. Then he fanned Williams and forced Allen to hit to O'Connor who threw him out at first.

The Grays had chances to shove runs over in the sixth and eighth innings, in which they bunched two hits each. After two were out in the sixth, Vellop and Hughes singled, but Gilstrap in center field for Melrose spoiled the rally by grabbing a ball off his shoe tops after a hard run. It was hit by Vianni and looked good for a hit.

Price in centerfield for the Grays was also in the limelight with a great catch off the bat of Frank Elder. Price looks better in every game he plays, and bears watching. Eddie Kenna was another one of the Grays who shone with his fielding.

Although the Melrose team is leading the league and the Grays are down in the cellar, a large crowd turned out, and saw that the tail-enders can give the leaders as tough a game as can the runners-up. The Grays have two postponed games that must be played off with the Merchants and Manager Joe Vitt is going to try and have it arranged so that these games will be played the first Sunday after the regular schedule ends.

Allendale Trims the Improvers 4 to 2; in Fourth Place

By trimming the Santa Fe Improvers at Hawthorne playgrounds yesterday afternoon by the score of 4 to 2, while the Crystal Laundry was dropping two games to the Maxwells, the Allendale Merchants are today in fourth place in the class B league, and but half a game separates them from the first division.

Dewey McCarthy was on the mound for the Allendale club, and although outpitched by Sackett the Santa Fe Improvers pitcher, he won his game because the five hits made by his teammates came when needed, and he was given the better support in the pinches. Young Scraper at short for Allendale was a bright star, getting two hits and fielding his position well. Jim Foster made his appearance in an Allendale uniform, after an absence of about a year, and took care of first base in fine style.

The Santa Fe Improvers passed up several chances to put over scores, having twelve men left on bases. Sackett had plenty of stuff on the ball, there being fourteen of the Allendale batters turned back to the bench on strikes.

Sequoyah Champion Eliminated in the Directors' Tourney

First round matches in the play for the Directors' cup among the Sequoyah golfers brought out some good play yesterday. The feature matches of the day saw the elimination of J. H. L'Hommedieu, club champion, by Julius Young, 2 and 1, and the defeat of Dr. C. F. Jarvis by J. P. Smith only after an extra hole. Three of the matches scheduled in the first flight and two in the second will be played Wednesday and play in the second round and semi-finals will be in order next Saturday and Sunday. Following are the results of matches played yesterday:

FIRST FLIGHT.

J. A. Young defeated J. H. L'Hommedieu, 2 and 1.
B. J. Smith defeated F. E. McGurrin, 1 up.
W. S. Rheem defeated J. H. Park, 1 up.
W. H. Beurd defeated Louis James, 3 and 2.
J. P. Smith defeated C. F. Jarvis, on the 19th.

SECOND FLIGHT.

H. C. Brown defeated F. Cutting, 1 up.
M. Bernard defeated H. Dorspe, 3 and 2.
H. W. Edelen defeated K. B. Putnam, 2 and 1.
Walter Scott defeated P. K. Gorden, 1 up.
Harry Smith defeated R. F. Thompson, 2 and 1.

Hanush Gives Speed Martin's Squad Tie Game by His Homer

Home runs figured in a 2 to 2 tie game that the Oakland Natives played with Swede Risberg's Quartermasters' Corps team at the San Francisco Presidio yesterday. Fon Hanush, catcher for the Natives, hit for a circuit shot in the sixth inning to chase home a run ahead of him. Up to that time the Presidio boys were out in front. Swede Risburg scored one with a home run off Speed Martin; Red Torkelson, who belonged to Cleveland, hit a triple in the first inning to chase in the first run. The game was called at the end of the seventh on account of darkness. The two teams will meet again a week from next Sunday. The score:

	R.	H.	E.
Oakland N. S. G. W.	2	5	0
Quartermasters	2	4	0

Batteries—Speed Martin and Hanush, [illegible] Cresni and Smith.

Pittsburg at Alameda and Crockett at Fruitvale in Big Games For Next Week

Tribune Pennants in Mid-Winter League May Not Be Decided Until Last Games

Only two weeks more remain in the Class A race of the East Bay Cities Midwinter baseball league, and only three more weeks remain in the Class B race. A week from next Sunday closes the schedule in the Class A race and Sunday, February 10, closes the regular schedule for the Class B boys. They will follow a period of several weeks in which will be scheduled the play-off of such games as affect the chances of any teams to win the pennants hung up by The TRIBUNE.

In Class A the games that must be played off to decide the pennant are a postponed game between Crockett and the Marylands, a tie game between Fruitvale and Pittsburg, and another tie game between Pittsburg and the Maxwells. In the Class B race the Melrose league leaders have two games to play off with Vitt's Grays. Present indications are that the pennant races in the two divisions may not be decided until the last of all these extra games are played off.

Crockett is cut in front in the Class A race by only half a game lead over the Columbia Steel of Pittsburg. Crockett has three games left to play while Pittsburg has four. If each club wins all of its remaining games, the two teams would finish in a tie for first place and the serves for The TRIBUNE pennant would be the greatest independent ball series ever played around here. A tie is possible between the two clubs as they are not scheduled to meet again.

The Fruitvale Natives were probably put out of the pennant running by losing to Alameda yesterday, but they still have an outside chance if they can beat Crockett at Fruitvale next Sunday. If Alameda can show the form she showed yesterday—and with Eddie Mensor at third and Hayes back on second, the Alameda club should be even better than yesterday—a win over Pittsburg on the Alameda lot next Sunday and a win over Crockett on the Fruitvale lot, would put Red Powers' gang right back in the running with only a game and a half separating the first three clubs. Next Sunday's battles at Alameda and Fruitvale will be some more of the "crucial" kind and it looks like the biggest day that independent ball has ever had around Oakland.

In the Class B race the Melrose Merchants and Maxwell Hardwares are the only boys with a chance at The TRIBUNE pennant. The Melrose boys are leading with a full game margin over the Maxwells, but the Melrose team has two more games to play than the Maxwells. Melrose has five games to play—two with the Vitt's Grays and one each with Santa Fe, Allendale and the Crystals. The Maxwells have only three games to play, one each with Vitt's Grays, Santa Fe and Allendale. If the Maxwells win all three of their remaining games, Melrose needs to win only four out of five to hold the pennant safe.

In the Class A division, Crockett has three more games to play—one each with Fruitvale, the Maxwells and the Marylands. Three wins for Crockett would not assure that team anything better than a tie for first place unless the Columbia Steel team loses one of its four remaining games. The games left for the Columbia Steel team to play are one each with Alameda and the Maxwells, and two with Fruitvale.

Winter League Is Likely to Figure in Lineup of Oaks

Winter league players are likely to cut a big figure in the line-up of the Oakland Coast Leaguers next year. Mickey Shader and Al Drolette of the Marylands are already signed up, as is Maas of Crockett. Chicken Hawks, who first showed his class when the Oakland Natives were in the league, is mentioned as a possibility. Mulcahy of Fruitvale may get a chance with the Oaks if he wants to leave his present work. And yesterday Scout McFarlin of the Oaks was out looking over Oakes O'Connor in the Class B race. McFarlin wanted to get a look at Dutch Kegler, but Jensen did the chasing and Kegler did not have a chance to show what he could do. There are plenty of other likely-looking players in the winter league that the Oaks can pick up if the veterans stick to the hold-out talk that they have been whispering around in the last few weeks.

YOU CAN RUB AND RUB AND RUB BUT YOUR RHEUMATISM REMAINS

Liniments by the Gallon Will Never Make a Cure.

If Rheumatism could be cured by rubbing the painful parts with liniments and lotions, there would be no Rheumatism to day. For enough liniment has been used by the average sufferer to float his body in.

Has his Rheumatism been cured? Ask him. Has anything but temporary relief been obtained? Has not the pain promptly returned, so that the old process of rub, rub, rub must begin all over again? Ask anyone who has ever been afflicted with this painful, torturing disease, and they will admit that nothing but temporary relief has even come from these external applications.

Remove the cause, and there will be no pain. The proper treatment, therefore, is a remedy that purifies the blood. Scores of sufferers say that S. S. S. has cleansed their blood of Rheumatism, by removing all trace of the disease from their system. If you wish to intelligently treat Rheumatism, go to your drug store today and get a bottle of that S. S. S. has cleansed their blood [illegible] back to perfect health. Then if you want any special instructions, write our physician all about your symptoms, and he will give you all necessary instructions regarding your own case, for which no charge is made. Address Swift Specific Co., F-16, Swift Laboratory, Atlanta, Ga.—Advertisement.

SOCIETY

To California has come the announcement of the engagement of Miss Jeanie Fassett, daughter of Mr. and Mrs. J. Sloat Fassett of 497 Park avenue, formerly of Elmira, New York, and Mr. Owen Ethelbert Paul Nevin, son of Mrs. Ethelbert Nevin of New York and the late Ethelbert Nevin, composer. The bride-to-be's mother, it will be remembered, was the former Miss Jennie G. Crocker of San Francisco. Mr. and Mrs. J. Sloat Fassett are frequent visitors to this State, so that the announcement of their daughter's engagement is of exceeding interest in the principal cities west.

Miss Fassett is an accomplished young woman and a student of both languages and music. In Washington, D. C., she attended the Cathedral school at the same time as the sister of her fiance, Miss Lorie Nevin. Miss Nevin was the medium through which Miss Fassett first met the young naval officer, who is now stationed on one of the United States transports. For eight years Miss Fassett's father was a member of the New York Senate and Republican nominee for Governor in that State in 1894. From 1905 to 1911 he was a member of Congress.

❖ ❖ ❖

Miss Elsie Boardman was hostess at a birthday party given at her home in Fourth avenue Tuesday. The home was arranged in patriotic decorations with dancing and a buffet supper the pleasures of the evening. Among those invited were Carolyn Hall, Helen Slattery, Margaret Alder, Elizabeth Needham, Dorothy Hauxhurst, Gladys Johnson, Mildred Hill, Veronica Figone, Myrtle and Miles Doody, Elizabeth Vaughan, Thelma McIntier, Helen Dawley, Elsie and Harriet Boardman and Grafton Musser, Lowel Boldman, Jack Cook, Edward Henshaw, Robert Neighbor, Stanley Wethern, Albert Christensen, Dwight Tudor, Bartlett McManon, Kermit Welch, Jack Bolce, Carlyle Landsford, William Hawley, Fred and Gerald Halton, Charles Davis.

Mrs. V. Bellman, sister of Mrs. Joseph Boardman, the young hostess' mother, assisted in receiving the little guests.

❖ ❖ ❖

Prominent visitors to the east bay cities have been Consul J. M. Macedo and Madame Macedo of Peru, who is a charming English woman, the two being en route to Seattle where the consul has just received his new appointment. After filling consular positions in China, England, Scotland, France and Australia, the consul returned to his home in Lima, Peru, before leaving for his present post. Wednesday evening the two were guests of honor at a dinner at the Palace hotel given by Salvadoe Cavero, consul for Peru to San Francisco. Among those bidden to meet them were Dr. Ediliberto G. Anderson, consul to the Philippines, and Mrs. Anderson.

❖ ❖ ❖

Rushing parties are now in their heyday, for with the opening of college the boys and girls are busy feting their candidates for their respective fraternities or sororities. One of these was held a few days ago at the Mount Diablo Park club by the members of the Phi Kappa Sigma fraternity of the University of California. In the party were: Hubert Henderson, Sanford Larkey, Gerville Mott Edwyn Steen, R. Davies, Jack Goodier, J. E. McCarthy, Leonard White and John Magee of Los Angeles, Robert Brown of Napa, and Philip C. Griffin of Texas.

Mr. and Mrs. A. F. Edwards and Mrs. Walton N. Moore chaperoned a party of the school set at a week end party last week.

A recent dinner party of the club was made up of Mr. and Mrs. Arthur Cole and Miss Katherine Cole with Mr. and Mrs. George Nash and Miss Marion Nash, Mr. and Mrs. J. E. McCreary of Berkeley and the Misses Helen, Marion and Zella, with Howard McCreary, comprised another family party who passed the week end at the clubhouse.

Dr. and Mrs. Lovell Langstroth were the guests of Dr. and Mrs. W. W. Boardman while accompanying Dr. and Mrs. John Louis Lohse on a motor trip to the club were Mr. and Mrs. F. Dieckman.

❖ ❖ ❖

In compliment to Miss Edith Rucker whose engagement to Warren Spieker has just been announced, a dinner party is to be given Friday evening next in San Francisco by Miss Winifred Braden. The affair is to take place at the Palace Hotel across the bay. Dancing will be a later diversion for the guests.

❖ ❖ ❖

Mr. and Mrs. Charles Butters of "Roseiawn" entertained a number of guests at the Fairmont hotel in San Francisco at the dinner dansant given last week by the Wednesday [illegible] among a number of hostesses from this side of the bay, the informal parties proving a pleasant diversion of the mid-week.

❖ ❖ ❖

Among those who will be missed for a part of the season from the bay cities are Mr. and Mrs. William Ede, who have taken possession of a bungalow near Carmel-by-the-Sea, where a great deal of their time is to be passed because of the illness of Mr. Ede.

❖ ❖ ❖

Mrs. P. C. Stoddard has just recovered from a serious illness, and is now at her home in Berkeley. Mrs. Stoddard has been confined during her illness to the Fabiola hospital from which she has just been removed. She will soon be able to again see her friends.

❖ ❖ ❖

Half a hundred friends are to be guests of Mr. and Mrs. Frank Buck of Piedmont Saturday evening, January 26, who are to have as their guest of honor Mrs. Pitzhugh Lee Simpson, wife of Major Simpson, U. S. A. The evening is to be of the nature of an informal dance.

❖ ❖ ❖

Mrs. Don McKenzie entertained at her home in Piedmont Knoll Wednesday evening last with a handsomely appointed dinner party for several of her intimate friends. Dancing followed as an after diversion. The guests were bidden to meet Mrs. L. W. Snow of Salt Lake City, who has been the house guest of the hostess. Mrs. Snow left yesterday for Del Monte.

❖ ❖ ❖

Miss Eva B. McDonald became the bride of Francis Fennon of Reno, Nevada, at a quiet ceremony performed in that city on January [illegible] by the Rev. William K. Howe of the First Presbyterian Church. Mrs. Howe is a niece of the late William McDonald. The young couple will make their home in Lovelocks, Nevada.

CASTORIA

For Infants and Children

In Use For Over 30 Years

Always bears the Signature of Chas. H. Fletcher

THEY GAVE HER WHEAT AFTER SICKNESS

It Completely Restored Her Strength

Brooklyn, N. Y.—"Pneumonia left me weak and tired, with pains under my shoulder blades, a bad cough and no appetite. Five bottles of Vinol restored my strength and health. I gained in weight and my cough disappeared."—Mrs. B. Richter, 132 Meserole St., Brooklyn, N. Y.

This is because Vinol is a nourishing tonic, cod liver and iron peptonate which creates an appetite, aids digestion, enriches the blood and in a natural manner restores health and strength. Formula on every bottle. Show it to your doctor. He knows.

The Owl Drug Co., Oakland, and the best drug store in every town and city in the country.—Advertisement.

Winifred Black Writes about—

LIVING YOUR BELIEFS

You've been very ill and now you're well and you write that you were cured by a new belief.

And your family is of a different religion and they tease you and make fun of you, and you believe they'd actually rather see you ill again than to admit that you have been cured in the way you claim.

What shall you do about it? Leave home and go and live with strangers?

What a question, little Polly! What a question!

You say you have a lovely home and your family is really devoted to you, but you cannot stand having them make fun of your religion.

Well, now, I think that is just exactly the kind of thing you ought to stand, and you ought to stand it so cheerfully and with so much common sense and so much broad and liberal tolerance that they will begin to see there's something big and fine and noble either about you or about your religion, and then they will let you alone.

This is the very time for you to demonstrate just exactly what you claim for the faith which you believe has made you whole.

If it is a real part of you, no one in the world can uproot it. No one can change the effect it has upon your character, and perhaps you can change very much the characters of those about you.

Whose the Fault?

Of course your family is not only very cruel, but very foolish, to tease and even mildly to persecute you.

What you believe, you believe, and no one has any right to laugh at you for it. And if your religion is a comfort to you and has made you well and happy, no one but the veriest bigot would think of laying a straw in the way of your practice of your belief.

But how about you? Aren't you a little bigoted yourself?

Do you talk your new belief night and day? Do you try to force it upon your family?

Can't you make allowances for them and realize that if what you believe is true it will come to them in its own good time and you do not have to lift your finger to help the process along?

What a folly and what a wickedness religious dissension is, anywhere, anyhow, any time?

Whenever I hear two persons arguing about religion, I look to see which one is pleasant, tolerant, good-humored, kindly, gentle of the other's feelings, and for the religion of that one I put down in my heart a good, big mark of appreciation.

Do Your Part

I'll tell you what I'd do if I were you, Little Sister.

I wouldn't say a word about my new religion to a human soul except to those who thought as I did.

I'd live it and I'd live it every hour of the day at home and abroad until my mother said to my father:

"How sweet the child is growing; it's really a shame to tease her."

And until my brother said to my sister:

"Well, anyhow, whatever her religion is, she's all right, and I think we ought to let her alone about it."

You have just exactly the chance you ought to be delighted to welcome right there in your own family.

I don't know what religion your people are, but whatever it is, it isn't doing them very much good, or they wouldn't persecute you a poor little, delicate, nervous girl for a belief which has made you hopeful and happy.

Perhaps it's your family's fault, and perhaps it's your fault.

Think it over and then set yourself to a good winter of fine, fruitful work in the vineyard that seems to need at least one good, earnest laborer.

(Copyright, 1918.)

William lit his pipe,
Then he saw a ——.
Draw from one to two and so on to the end.

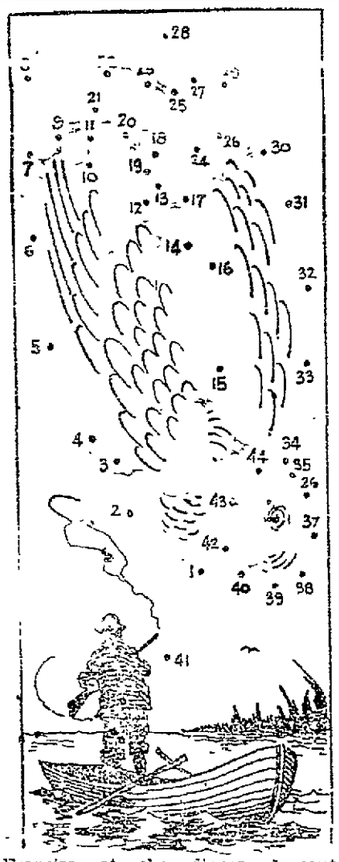

Uncle Sam's Food Bulletin

The United States Food Administration issued the following hint for housewives today:

Milk-Vegetable Soups—Two and one-half tablespoons flour, 2 tablespoons butter substitute, 1 quart skim milk, 2 cups thoroughly cooked vegetable, finely chopped, mashed or put through sieve. Spinach, peas, beans, potatoes, celery or asparagus make good soups: 1 teaspoon salt. Stir flour into melted fat and mix with the cold milk. Add the cooked vegetable and stir over the fire until thickened. If soup is too thick, add a little water or milk.

Duchess Soup—One-half onion, 2 tablespoons fat, 2 tablespoons flour, 3 cups milk, ¾ cup grated cheese; salt and pepper. Cook the onion in the fat until tender, but not brown. Add the flour, then the milk gradually. Cook until smooth, add seasoning to taste. When ready to serve, put one tablespoon of the grated cheese in each plate and pour over it the hot soup.

Mixed Vegetable Soup—Three quarts water, 1 quart shredded cabbage, ½ pint mixed carrot, 1 pint sliced potato, ½ pint minced turnip, ½ pint minced onion, 1 leek, 2 tomatoes, 2 tablespoons minced celery, 2 tablespoons drippings, 2 tablespoons green pepper, 3 teaspoons salt, ⅛ teaspoon pepper. Have water boiling hard in stewpan, add all the vegetables except potatoes and tomatoes. Boil rapidly for ten minutes and then draw back where it will boil gently for one hour. At the end of this time add the other ingredients and cook one hour longer. Have the cover partially off the stewpan during the entire cooking.

HOLD 'LABOR DAY'

"Labor Day" was held yesterday by members of the Glenview Improvement Club. The members put aside their usual Sunday pursuits and armed with picks and shovels to beautify the plaza at the entrance of the district on Park Boulevard. Teams and scrapers were donated for the work by nearby contractors.

Wind Roughened Skins Soothed by Cuticura

When you return from your auto ride smear the face and rub the hands with Cuticura Ointment. Wash off in five minutes with Cuticura Soap and hot water, using plenty of Soap, best applied with the hands, and continue bathing three minutes.

Sample Each Free by Mail. Address postcard: "Cuticura, Dept. 5A, Boston." Sold everywhere. Soap 25c. Ointment 25 and 50c.

"One Touch of Nature Makes the Whole World Kin."

It's a commendable trait that when something has been of benefit to us, we want to share it with others who stand in need of the same help. It's the touch of nature [illegible] —the wanting to help others. That is why people who have used Chamberlain's Cough Remedy write letters to the manufacturers a out it, and ask to have them published so that others will know of its merits. In [illegible] instances, believing every one of the sufferers is the same hearted kind of a writer to be of use to some one else. For sale by Osgood Bros. Drug Stores.—Advertisement.

IT WAS BOUND TO HAPPEN!

—F. F. Fox.

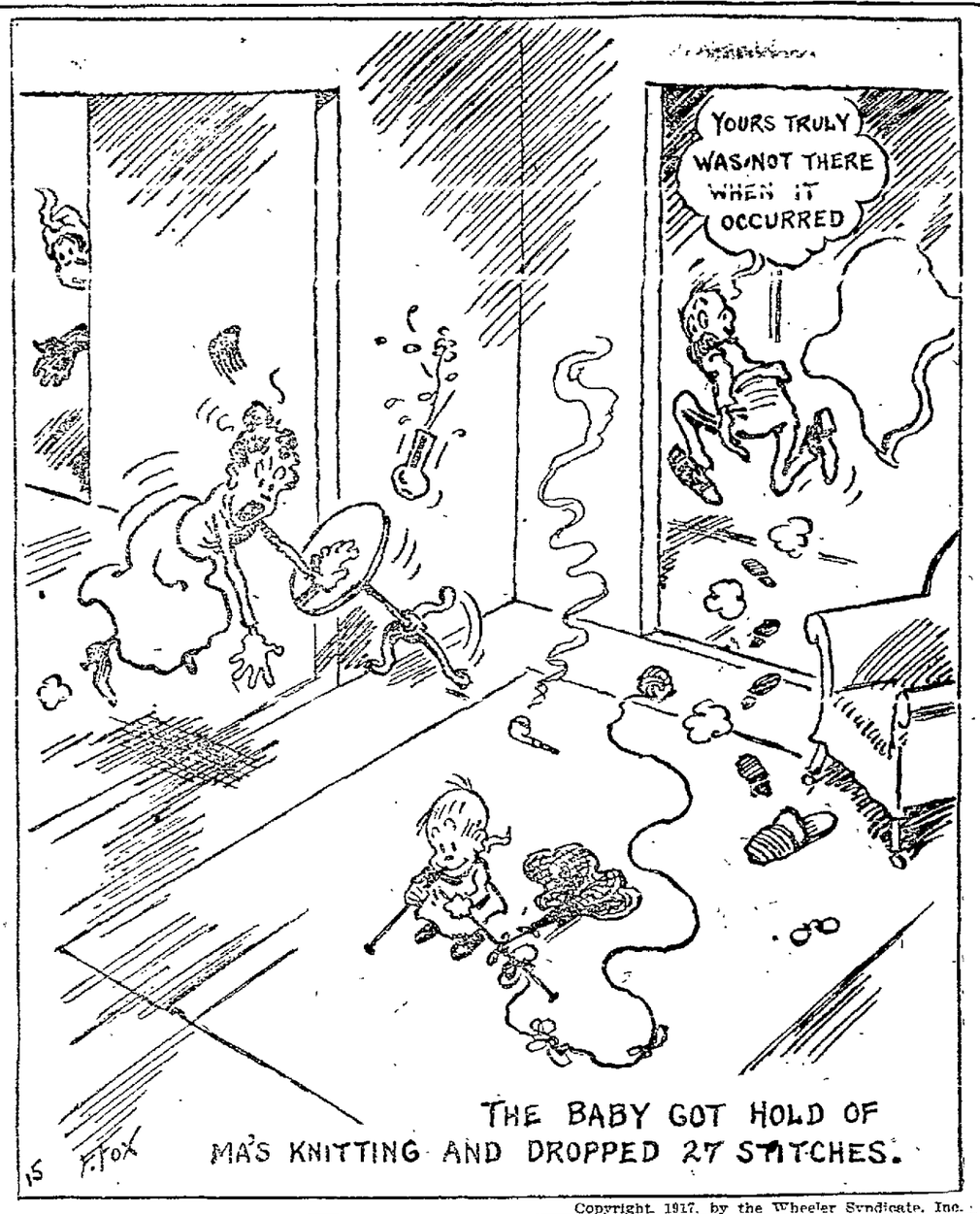

Copyright, 1917, by the Wheeler Syndicate, Inc.

Carlo's BEDTIME STORY

(By Howard R. Garis)

Once upon a time, not so very many years ago, when Uncle Wiggily Longears, the rabbit gentleman had been to the store for Nurse Jane Fuzzy Wuzzy, his muskrat lady housekeeper, and was on his way back to his hollow stump bungalow, he happened to take a short cut through the woods and right in the middle of them, he saw a little house all made of snow.

"Why, that's funny," said Uncle Wiggily to himself. "That snow house wasn't here yesterday. I wonder if it snowed down out of the sky, or grew up like a toadstool?"

The bunny rabbit gentleman was looking at the house, wondering like, when, all at once, a voice, that seemed to come from inside it, called:

"Oh, you Uncle Wiggily! Come on in and have some fun!"

"Well, I do declare!" exclaimed the bunny. "It sounds as if some one were in that snow house! I hope it isn't the Skeezicks or the skillery-scalery alligator with the double jointed tail. I must be careful and not get nipped," and Uncle Wiggily held more tightly in his paws the bag of charcoal which he had been to the store to get for Nurse Jane.

But no bad animals came out of the snow house to grab the bunny and pretty soon he heard a jolly laugh and then from out of one of the windows, which had panes of ice in them instead of glass, Jumpo Kinkytail, the monkey boy, popped his head.

"Come on in, Uncle Wiggily!" called Jumpo, "and have some fun. A lot of us animal fellows are going to camp out here pretty soon—Johnnie and Billie Bushytail, the squirrels, Sammie Littletail, the rabbit, Jimmie Wibblewobble, the duck, and my brother Jacko. They're away now getting cocoanuts and cookies to eat, but they'll soon be back. Come on in."

"I will," said Uncle Wiggily, and into the snow house he went with his bag of charcoal, which Nurse Jane wanted to start the fires with to warm the hollow stump bungalow.

"Did you make this snow house yourself, Jumpo?" asked the rabbit gentleman, as he twinkled his pink nose like a lemon pie.

"Most of it," answered the monkey boy. "Isn't it a nice one?"

"Fine!" cried Uncle Wiggily, as he looked at the snow walls and snow roof of the house the monkey boy had made. "It wasn't here when I went past here yesterday, though," spoke the bunny.

"No, I only finished it today," said Jumpo. "But isn't it real jolly? Here, have a chair," and he shoved forward one chopped out of a block of ice.

Uncle Wiggily could sit on this without getting cold, as he wore his fur coat which he tucked under him. Jumpo, also, had on a coat of fur, so he was not cold, even though he sat on an ice bench.

"If we only had something to eat now," said Jumpo as he sort of looked at Uncle Wiggily's pockets, hungry like, "we'd be all right."

"I'm sorry," spoke the bunny, "but all I have is charcoal for Nurse Jane. There isn't a thing to eat in this snow house, as far as I know."

"Oh, There you don't know very far!" cackledly cried a gallery-growlery voice, and into the house, that Jumpo had made out of snow, there popped the bad, big crown bear.

"Nothing to eat, eh?" cried the bear. "Well, I guess I call a fat rabbit and a nice monkey boy something to eat! You don't have to rub sense on your ears!" he cried at them. "I'm going to have that sense for my lunch!"

"Oh, please don't," begged Uncle Wiggily.

"Yes, I shall, too!" growled the bear. And then, as he saw the bag of charcoal, he cried:

"Hah! I'll have hot souse, too. I'll make a fire from that charcoal and cook my souse. Ah, ha! I'm glad I came in this snow house!"

Then, standing in front of the door, so neither Uncle Wiggily nor Jumpo could get out, the bad bear took some of Nurse Jane's charcoal and started a fire right inside the snow house.

"Ah, ha! But soon I'll have hot souse!" chuckled the bear, cunning like.

Uncle Wiggily and Jumpo got as far back as they could from the bear, as they could in a little corner, and wished, hoping something would happen to set them free.

And one thing did happen.

The charcoal fire kept getting hotter and hotter, and it grew warmer and warmer in the snow house, and, all at once, there was a splashing, spattering, hissing sound, and down fell a great big piece of the snow roof right on top of the bear! But back in the far corner of the snow house it was cold, and there the roof didn't fall on Uncle Wiggily or Jumpo.

"Oh, wow!" cried the bear as the melted, slushy, warm snow fell on his soft and tender nose. "The sky has dropped on me! This is no place to stay!"

And he clawed and scrambled his way out of the snow house, thinking no more of getting souse from the bunny or monkey.

"Well, I'm glad he's gone," said Uncle Wiggily, and Jumpo said the same thing. The melting snow quickly put out the fire, and soon Jumpo and his friends had mended the broken roof of the snow house, and Uncle Wiggily took back what was left of the charcoal home to Nurse Jane.

So this teaches us never to build a fire in a snow house unless there's a bear in it, and if the coal wagon doesn't stop in front of our house and make everybody believe we have diamond buttons on our fur coats, I'll tell you next about Uncle Wiggily and Sammie's snow man.

Copyright, 1918, by McClure Newspaper Syndicate.

Lucrezia Bori on BEAUTY

BUILDING FOR BEAUTY

by Lucrezia Bori famous Spanish Opera Singer and noted Beauty

Every woman is discussing the food question these days. The other afternoon I dropped in to call upon a friend and found her busy making out her "wheatless" and "meatless" menus for the week. We were exchanging recipes for meat substitutes, when the young daughter of the household joined us.

"Et tu, Brute!" she said, shaking her head at me. "How is it possible for me to gain flesh on mamma's conservation rations? You told me to fatten up, but it can't be done without dessert, cereals with cream and sweetened tea and coffee."

Then I proceeded to explain that the menus which she thought "so skimpy" would build good solid flesh more quickly than the rich food she had been accustomed to eating. While the quantity was less, the quality was better. Very soon I had convinced her that the most important factor in gaining weight is the quality of food that is taken—not the quantity.

It is almost universally true that we eat many things every day which have little if any food value. Our stomachs are often filled with foods that are more or less worthless, instead of foods that will build good flesh and muscle.

Bread, meat, cereals, thin soups, desserts, crackers, pastry and some vegetables are of very little value as flesh builders.

The woman who desires to increase her weight should eat thick bean or pea soup, baked beans, Boston brown bread, cheese, raw eggs, chocolate, butter, milk and cream.

It is generally known that a rapid gain in weight may be made by drinking large quantities of milk. But the flesh gained in this manner is likely to disappear, almost as rapidly as it is acquired. Flesh gained through a milk diet is of doubtful value, but flesh won by eating simple, nourishing foods is of permanent value.

In cases where the neck is painfully thin and the arms scrawny and unattractive it is possible to build a padding of flesh by the application of sweet-almond oil, cocoa butter or a fattening skin-food. If the cocoa butter and almond oil are slightly warmed they will be more readily absorbed by the skin. Dip the fingers of one hand into the oil and rub it into the skin with a gentle, rotary motion. Continue to apply the oil until the pores have taken all they will hold.

Then, too, there are exercises that will build flesh and muscle to round out the angles and fill in the hollows. The thin woman, however, should never attempt to gain weight by exercising, unless she has a thorough knowledge of the subject, if she cannot go to a gymnasium, an dreceive the proper instructions, she should consult several books on physical culture.

The thin, angular woman is often of a nervous, energetic temperament. If she desires to gain flesh, she must learn to conserve her energy and cultivate a certain amount of laziness. She should lie down and rest whenever she can conveniently do so.

It isn't always a simple matter to gain in weight, but, if you're persistent, good results are sure to be your reward.

WOMEN DEPUTIES

NEW YORK, Jan. 21.—Further evidence of the recognition of women in New York politics is the appointment of three women to the offices of deputy sheriffs. The appointees furnished the $10,000 bond required to make access easy to jails and other county institutions where they are active in welfare work.

Resinol

stopped that itching instantly

The prompt relief which the first application of Resinol usually brings is a great surprise to sufferers from eczema and similar itching, burning skin affections. And better still, this gentle, healing ointment rarely fails to clear away such troubles completely. Physicians prescribe it regularly.

Resinol Ointment is so nearly flesh-colored that it can be used on exposed surfaces without attracting undue attention. Contains nothing that could irritate the tenderest skin. At all druggists. For trial free, write to Dept. 1-R, Resinol, Baltimore, Md.

Clubs

By Edna B. Kinard

When the section for the study of the Constitution of the United States was founded as a part of the active work of the Oakland Center, California Civic League, while it was to familiarize the mature students in the magna charta of the nation, its purpose was to go far beyond the lines of text and its interpretation. Mrs. A. F. Coffin, herself a student of civic and social problems, in being called to its leadership saw in the future the splendid possibility that this coterie of women knowing and realizing what the Constitution meant to government and to citizenship, should become leaders in the great campaign for Americanization which has been launched and which the months and years to come are to lend added emphasis. Men and women everywhere, individuals and in groups, in clubs and religious societies are bending their thought to the melting process which will at last make one the stranger to our shores and those who run their line back to Mayflower days—a united people in custom, thought and loyalty.

Women are speedily coming to a full knowledge of governmental affairs and its machinery. They are learning to discriminate between what is right by law and precedent and what intuition tells them should be so. And between the two attitudes of mind there is a vast space, a wide reading, a serious study. It is partly for this personal education that Mrs. Coffin and her fellow students have undertaken to read the Constitution, bringing to bear upon it the light of history and events, and all that will give its provisions a broad and patriotic meaning. In thus grounding themselves in the fundamentals of Americanism the small group is preparing to assume a place in the front rank of those who pledged to love of country and its honor will take to the men and women who have sought its protection and liberty the same deep love and reverence.

The class in the United States Constitution meets at Hotel Oakland on the first and third Friday mornings of each month at 10 o'clock. Any member of Oakland Center is eligible to membership. Membership to the center is open to any woman interested in civic work by the payment of $1 a year. Mrs. Herbert Lee is president.

❖ ❖ ❖

The Queen of Belgium is a stamp collector. Even in the midst of wars and disaster and tragedy she is going valiantly forward sending out her appeal for men, women and children to save every stamp of every denomination from every old letter and to send it across the seas. It is in a merciful cause. Like many other disregarded things, it has been found that canceled stamps are valuable. They are possessed of certain dyes which, submitted to a process can be extracted and used for many purposes. One thousand canceled stamps will give milk to a little starving Belgian child for one entire month. The effort costs nothing, but it spells life, and it is by one added to one that the 1000 is at last counted.

Captains sailing their ships across seas carry the valuable little bits of salvage to the Belgium Queen, who disposes of the gifts with good advantage for the succor of her people.

The campaign of collecting canceled stamps in California is under the general direction of the Belgian Consul. Mrs. Raymond Perkins has been named as his representative on this side the bay and will receive either at her home, 2241 Durant avenue, Berkeley, or at the headquarters of the Navy League in Capwell's roof garden any gifts from individual or club collectors. Mrs. Arthur J. Wilson, 1359 Burbank avenue, will receive the stamps in Alameda.

The following directions are issued to those who are eager to have a part in the feeding of the small Belgians: Tear the paper from the back of the stamps, but do not soak it off; arrange in packages of 100, sorted as to colors. All colors are wanted as well as stamped envelopes.

❖ ❖ ❖

The achievements of California women and the questionaire which was prepared under the direction of the California Federation of Women's Clubs were determining factors in the recent suffrage victory in Congress. Last year there was edited under the direction of Mrs. Seward Simons of Los Angeles, chairman of political science, an interesting document showing what the women of the State have accomplished since suffrage became a fact. When the national bill came up for consideration in Congress this questionaire was telegraphed for and was used by the advocates of a complete franchise for the feminine citizens of the nation.

❖ ❖ ❖

The Reciprocity luncheon, which is the monthly function at which all the members of the chapters of the Daughters of the American Revolution about the bay are invited to gather, will be the delightful function which the coming Saturday will hold on its social calendar. As usual, the Palace Hotel will be the setting for the occasion. The afternoon speakers will number Miss Lucy Stebbins, dean of women in the University of California who will outline the war service which college women are offering the nation, and Dr. F. W. Campett of San Francisco.

❖ ❖ ❖

After the lull which the holidays brought the Red Cross section of the Washington School Mothers' Club is resuming its weekly war service work on Wednesday, naming 1:30 o'clock as the early hour at which the seamstresses will assemble. The community dances will begin with a new series on Friday evening. A new rule has been made for the guests, all of whom must be students above the sixth grade or members of the alumnae.

Mrs. P. J. Kramer is a captain in the women's army of the local unit of the Council of National and State Defense, and has claimed her eight lieutenants from the membership of the Washington association. They number Mrs. H. F. Harrington, Mrs. W. A. Newman, Mrs. Fred Sumner, Mrs. C. E. Nosler, Mrs. Frank Thurgen, Mrs. O. P. Cole, Mrs. Allen, Mrs. Laughlin.

JOURNALIST DIES.

LONDON, Jan. 21.—Louis Herbert Moore, general manager of the American Press Telegram Company and London correspondent of the Washington Star, died Saturday. He was born in Brooklyn, N. Y., November 1, 1860.

Nemo

TRUE ECONOMY!

Buy These Nemo Models

BEFORE PRICES ADVANCE

on Monday, February 4

Wonderlift Nos. 553, 554, 555, 556, 557 and 558 Retail price now $5.00—will be | $6.00

Self-Reducing Nos. 402, 403 and 405 Retail price now $4.50—will be | $5.00

CORSETS

$1.50 $1.00

BRASSIERES

"FIT AS YOU FASTEN"

Give the "UNBROKEN LINE" of Fashion

All Good Stores—Various Models—$1.00 and $1.50

Can You Answer This?

A. B. C.—Audit Bureau of Circulations. An organization founded for the express purpose of investigating the circulation claims of all newspapers (who will permit investigation) in order that the buyer of advertising space in said newspaper may know the truth about the circulation he is paying for. The Oakland TRIBUNE is the only newspaper in Oakland that is a member of the Audit Bureau of Circulations.

SUBJECT TO CROUP.

"Our little girl is subject to frequent attacks of croup," writes F. O. Strong, Calpella, Cal. "I always give her Chamberlain's Cough Remedy, as one or two doses of it cures her." This is a favorite remedy for croup, as it can be depended upon and is pleasant and safe to take. It contains no narcotic. For sale by Osgood Bros. Drug Stores.—Advertisement.

MONEY SAVED

on tuition. Get a special teacher throuhg a Want Ad.

CHAMBER WILL VOTE ON PLAN OF U. S. BOYCOTT

SAN FRANCISCO, Jan. 21.—The San Francisco Chamber of Commerce today announced that an immediate vote would be taken on the question of recommending to the United States Chamber of Commerce that the business men of Germany be notified that relations with them would not be resumed after the war unless a government responsible to the people is placed in power. There are 6000 members of the local chamber. They will ballot through the board of directors and the result will be made known tomorrow.

The United States Chamber of Commerce has submitted a referendum on the question to its associate members throughout the country.

PLAN PROGRAM

All the residents of the Twenty-third avenue district are invited to assemble for a conference tomorrow evening in Grant D. Miller's office in East Fourteenth street, to arrange a program for the dedication and opening of the new Carnegie Library at East Fifteenth street and Twenty-fourth avenue.

The handsome new building is nearing completion. Within a few weeks it will be ready for service. The public-spirited citizens desire to call attention to the latest improvement in their district and will plan an ambitious dedication program.

ORRINE FOR DRINK HABIT

Orrine has been uniformly successful in restoring victims of the "Drink Habit" into sober and useful citizens. If, after trial, you get no benefit, your money will be refunded. It is a simple home treatment. No sanitarium expense. No loss of time.

Orrine No. 1, secret treatment; Orrine No. 2, the voluntary treatment. Costs only $1.00 a box. Ask us for booklet. Osgood Bros., 12th and Washington and 7th and Broadway.—Advertisement.

REPUTED FEMALE RAFFLES IN TOILS

The Alameda police have a reputed female Raffles in custody in the person of Daisy Sargent, a domestic, 20, brunette, petite and pretty. She was captured at a dance in Oakland Saturday night by the Oakland police and has been held in detinue since while the police investigated. The specific charge preferred today is grand larceny with bail at $1,000. The complaining witness is Mrs. E. C. Mills of 3019 Lincoln avenue, Alameda, who declares that the girl applied at the Mills home for work on January 10th, worked three hours and decamped with clothing and jewelry valued at $150. The Alameda police say that the girl was attired in an evening dress of Mrs. Mills when arrested in Oakland. Mrs. Mills made complaint to the police immediately after the girl disappeared but the police kept the matter quiet till they found the young woman. So far the girl has been unable to give bail.

The police believe that the girl worked a "lone game," as so far, they have failed to find any evidence that she was a member of a gang. The young woman refuses to give details regarding herself. Detective William Wahmuth of the Alameda force is in charge of the case and is endeavoring to dig up the girl's past. She is the daughter of Charles Sargent of 1642 Seventy-Fourth avenue, Melrose, but has not been living at home.

WHIST TOURNEY

A whist tournament for the benefit of the Mills Scholarship will be given Thursday evening, January 24, at Native Sons' hall, 561 Eleventh street, by Piedmont Parlor, No. 87, Native Daughters of the Golden West. The scholarship is one of the institutions of the Native Daughters' organization and the fund is gathered through the year by various functions and entertainments. A considerable addition thereto is expected as a result of the whist tournament.

DON'T SUFFER WITH NEURALGIA

Use Soothing Musterole

When those sharp pains go shooting through your head, when your skull seems as if it would split, just rub a little Musterole on your temples and neck. It draws out the inflammation, soothes away the pain, usually giving quick relief.

Musterole is a clean, white ointment, made with oil of mustard. Better than a mustard plaster and does not blister.

Many doctors and nurses frankly recommend Musterole for sore throat, bronchitis, croup, stiff neck, asthma, neuralgia, congestion, pleurisy, rheumatism, lumbago, pains and aches of the back or joints, sprains, sore muscles, bruises, chilblains, frosted feet—colds of the chest (it often prevents pneumonia). It is always dependable.

30c and 60c jars; hospital size $2.50.

MUSTEROLE

WILL NOT BLISTER

SOLDIERS IN CAMP

The abrupt change from home comforts to camp life may be trying on your boy's health, but if he will only take the rich liquid-food in

SCOTT'S EMULSION

it will create richer blood to establish body-warmth and fortify his lungs and throat. Thousands of soldiers all over the world take Scott's Emulsion. It is exactly what they need.

Scott & Bowne, Bloomfield, N. J. 17-30

OFFICIAL

BOARD OF SUPERVISORS

SPECIAL MEETING OF THE BOARD OF SUPERVISORS, SATURDAY, JANUARY 12TH, 1918.

The Board of Supervisors, was called to order at 4 o'clock P. M. in the office of the superintendent of the Arroyo Sanitarium near Livermore. On call of the roll the following were present:

Supervisors Foss, Hamilton and Heyer—3.

Absent—Supervisor Mullins and Chairman Murphy—2.

The Clerk thereupon read the following call for special meeting:

We, the undersigned members of the Board of Supervisors of the County of Alameda, State of California, do hereby call a special meeting of said Board, to be held in the office of the superintendent of the Arroyo Sanatorium in said county, situated on the grounds of said Sanatorium near Livermore, in said county, on Saturday, the 12th day of January, 1918, at the hour of 4 o'clock P. M. of said day. The business to be transacted at such special meeting shall be the passing of a resolution granting W. H. L. Hynes, District Attorney of said county, permission to be absent from the State for a period of ten (10) days.

Dated January 11th, 1918.

W. J. HAMILTON.
F. W. FOSS.
CHAS. W. HEYER.
D. J. MURPHY.

CHAIRMAN PRO. TEM.

On motion by Supervisor Foss, seconded by Supervisor Heyer, Supervisor Hamilton was elected chairman pro. tem. by the following vote:

Ayes—Supervisors Foss, Hamilton and Heyer—3.

Absent—Supervisor Mullins and Chairman Murphy—2.

The following resolution was introduced:

Resolved, That W. H. L. Hynes, District Attorney of the County of Alameda, be and he is granted permission to be absent from the State for a period of ten (10) days.

On motion by Supervisor Foss, seconded by Supervisor Heyer, the resolution was adopted by the following vote:

Ayes—Supervisors Foss, Heyer and Chairman Pro. Tem. Hamilton—3.

Absent—Supervisor Mullins and Chairman Murphy—2.

The business for which this meeting was called having been completed the Board adjourned.

W. J. HAMILTON,
Chairman Pro. Tem.

Attest: GEO. E. GROSS, Clerk.
By JAMES C. HOLLAND, Deputy.

REGULAR MEETING OF BOARD OF SUPERVISORS, MONDAY, JANUARY 14TH, 1918.

The regular meeting of the Board of Supervisors, was called to order at 10 o'clock A. M. On call of the roll the following were present:

Supervisors Foss, Hamilton, Heyer and Mullins—4.

Absent—Chairman Murphy—1.

CHAIRMAN PRO. TEM.

On motion by Supervisor Mullins, seconded by Supervisor Hamilton, Supervisor Foss was elected Chairman Pro. Tem. by the following vote:

Ayes — Supervisors Foss, Hamilton, Heyer and Mullins—4.

Absent—Chairman Murphy—1.

On motion by Supervisor Heyer, seconded by Supervisor Hamilton, the reading of the minutes of the last meeting was waived and they were approved as entered in the minute book by the following vote:

Ayes — Supervisors Hamilton, Heyer, Mullins and Chairman Pro. Tem. Foss—4.

Absent—Chairman Murphy—1.

AFFIDAVIT OF PUBLICATION.

San Leandro Standard-Observer—Liquor appl. of Maud Deury.

Hayward Journal—Liquor appl of A. B. Petersen.

REPORT.

The report of the Detention Home for the month of December was filed.

BOND APPROVED.

The bond of the Pacific Telephone and Telegraph Co. for excavating along and across various county roads was presented to the Board. On motion by Supervisor Mullins, seconded by Supervisor Heyer, the same was approved and the Chairman directed to sign the same on behalf of the County of Alameda, by the following vote:

Ayes—Supervisors Hamilton, Heyer, Mullin and Chairman Pro. Tem. Foss—4.

Absent—Chairman Murphy 1.

LIQUOR LICENSE GRANTED.

The Franchise and License committee having reported favorably on the applications of Maud Deury of San Lorenzo, and A. B. Petersen of Canyon Inn, there being no protests, a resolution was introduced granting the above-named permission to obtain from the Tax Collector a license for sale of liquor for one year. On motion by Supervisor Hamilton, seconded by Supervisor Mullins, the resolutions were adopted by the following vote:

Ayes — Supervisors Hamilton, Heyer, Mullins and Chairman Pro. Tem. Foss—4.

Absent—Chairman Murphy—1.

REQUISITIONS.

The following requisitions for supplies, etc., were allowed:

Clerk 3, Arroyo Sanatorium 2, Infirmary 9, Purchasing Dept. 5, Receiving Hosp. 5, Heating Plant 2, Justice Court, Garage 5, Gardener, Road Foreman 4, Bridge Tender 2, Assessor 2, Janitor 2, Auditor, Recorder, Superior Court 2, Sheriff 2, Detention Home, Supt. of Schools, District Attorney.

COMMUNICATIONS.

The following communications were received and acted on as follows:

Railroad Commission—Grade crossing at Newark. Dist. Atty.

Mrs. F. Galbur—In re salary due. County Expert.

Recreation Dept.—Request for report of social agencies—Inst. Com.

ACTION APPROVED.

A communication was received from the Insanity Commission stating that the Commission had approved the action of Dr. A. M. Smith in dismissing H. Conners, cook, and L. Ware, waiter, at the County Infirmary. On motion by Supervisor Mullins, seconded by Supervisor Hamilton, the action was approved and employees dismissed by the following vote:

Ayes—Supervisors Hamilton, Heyer, Mullins and Chairman Pro. Tem. Foss—4.

Absent—Chairman Murphy—1.

ACCEPTANCE OF BUILDING.

A communication was received from H. H. Meyers, Architect, stating that the repair work on the Justice Court building at 528 Broadway, had been completed and recommended the acceptance of the same. On motion by Supervisor Heyer, seconded by Supervisor Mullins, the recommendation was approved and building accepted by the following vote:

Ayes — Supervisors Hamilton, Heyer, Mullins and Chairman Pro. Tem. Foss—4.

Absent—Chairman Murphy—1.

CANCELLATION OF SALE.

A written request was received from the Auditor, Assessor and Tax Collector asking for the cancellation of the following tax sale: Henry Rogues, No. 20767. On motion by Supervisor Mullins, seconded by Supervisor Hamilton the request was granted and cancellation ordered by the following vote:

Ayes — Supervisors Hamilton, Heyer, Mullins and Chairman Pro. Tem. Foss—4.

Absent—Chairman Murphy—1.

PAYMENTS ORDERED.

Certificates were received from H. H. Meyers, Architect, and the County Surveyor stating that the following contractors had completed sufficient work on their contracts with Alameda county to entitle them to the payments set opposite their respective names:

W. G. Thornalley, Children's bldg., Livermore	$9897.75
L. H. Stock, Annex to Hall of Records	$1211.00
L. H. Stock, Extra Basement H. of R.	$ 622.00
L. H. Stock, Extra Supervisors' rooms, H. of R.	$ 50.75
Bordwell & Zimmerman, San Ramon bridge	$6267.81
Russell & Fernandez, Castro Valley road	$4817.49

On motion by Supervisor Heyer, seconded by Supervisor Mullins, the certificates were approved and payments ordered by the following vote:

Ayes — Supervisors Hamilton, Heyer, Mullins and Chairman Pro. Tem. Foss—4.

Absent—Chairman Murphy—1.

ACCEPTANCE OF WORK.

A certificate was received from the County Surveyor stating that M. E. Fernandez had completed the sewage disposal works at the Arroyo Sanatorium and recommended the acceptance of the same. On motion by Supervisor Heyer, seconded by Supervisor Mullins, the certificate was approved and payment ordered by the following vote:

GAL TYO ONE SUPS

Ayes — Supervisors Hamilton, Heyer, Mullins and Chairman Pro. Tem. Foss—4.

Absent—Chairman Murphy—1.

OFFICIAL NAME.

Resolved, That the official name of the Hospital and Infirmary conducted by this county for the indigent poor near San Leandro, be and the same is hereby changed to the name of Alameda County Hospital.

On motion by Supervisor Heyer, seconded by Supervisor Hamilton, the resolution was adopted by the following vote:

Ayes — Supervisors Hamilton, Heyer, Mullins and Chairman Pro. Tem. Foss—4.

Absent—Chairman Murphy—1.

BAKER AT INFIRMARY.

Resolved, That Eugene Short be employed as baker at the Alameda County Hospital at a salary of $30.00 per week, effective January 8th, 1918.

On motion by Supervisor Heyer, seconded by Supervisor Hamilton, the resolution was adopted by the following vote:

Ayes — Supervisors Hamilton, Heyer, Mullins and Chairman Pro. Tem. Foss—4.

Absent—Chairman Murphy—1.

CHANGES AT SANATORIUM.

Resolved, That the following appointments at the Arroyo Sanatorium as recommended by the County Institutions Commission be and are hereby ratified:

That J. C. Merrill be employed as ward attendant at $25.00 per month, effective Jan. 7th.

That Miss Leslye Hicks be employed as clerk-stenographer at $60.00 per month, effective January 8th, 1918.

That Anne Russell be employed as nurse at $75.00 per month, effective January 14th, 1918.

That Joseph H. Meyers be employed as chef at $70.00 per month, effective January 9th, 1918.

That Val Johnson be employed as cook's helper at $40.00 per month, effective Jan. 9th, 1918.

That Mrs. Esther Jagar be employed as serving girl at $40.00 per month, effective January 10th, 1918.

That J. W. Allen be employed as nurse, male barracks, at the Alameda County Infirmary at $70.00 per month, effective January 7th, 1918.

That all of said positions be subject to competitive civil service examination whenever advertised at the request of the County Institutions Commission.

On motion by Supervisor Heyer, seconded by Supervisor Mullins, the resolution was adopted by the following vote:

Ayes — Supervisors Hamilton, Heyer, Mullins and Chairman Pro. Tem. Foss—4.

Absent—Chairman Murphy—1.

TRANSFER OF FUNDS.

Resolved, That the sum of $21.75 be and the same is hereby ordered transferred from the 1917-18 Infirmary fund to the 1917-18 County General fund to correct error as follows: Warrants Nos. 31089 and 31317 were drawn on the Infirmary fund when the same should have been drawn on the County General fund for the sum of $20.00 and $1.75, respectively, and the Auditor and Treasurer are hereby directed to make the proper entry of said transfer in accordance with this resolution in their books.

On motion by Supervisor Hamilton, seconded by Supervisor Heyer, the resolution was adopted by the following vote:

Ayes — Supervisors Hamilton, Heyer, Mullins and Chairman Pro. Tem. Foss—4.

Absent—Chairman Murphy—1.

ORDER FOR BOOK-RACKS, ETC.

Resolved, That Lester Stock be and he is hereby employed to construct book-racks, court room desks, and document files in the new quarters of the Justice Court of Oakland Township as asked for in requisitions 8510 and 8511. The said work to be done on time and material basis, and that so far as possible the material to be used shall consist of the old desk, shelving and rack removed from the Hall of Records! and be it further

Resolved, That the above work be done under the direction of Henry H. Meyers, Architect, and the cost not to exceed $400.00.

On motion by Supervisor Heyer, seconded by Supervisor Hamilton, the resolution was adopted by the following vote:

Ayes — Supervisors Hamilton, Heyer, Mullins and Chairman pro tem. Foss—4.

Absent—Chairman Murphy—1.

SPECIAL EDITION.

Whereas, On August 27, 1917, this Board of Supervisors did pass a resolution appropriating from the Advertising fund the sum of $2000.00 for the purpose of purchasing from the Oakland Enquirer Publishing Co. copies of the special edition of the Oakland Enquirer and

Whereas, Said special edition is about completed and ready for distribution; now, therefore, be it

Resolved, That the Purchasing Agent be and he is hereby directed to issue his purchasing order to the Oakland Enquirer Publishing Co. for eight thousand copies of the annual edition of the Oakland Enquirer, consisting of not less than 20 pages of descriptive matter of Alameda County at a cost of $2000.00.

On motion by Supervisor Hamilton, seconded by Supervisor Heyer, the resolution was adopted by the following vote:

Ayes—Supervisors Hamilton, Heyer, Mullins and Chairman pro tem. Foss—4.

Absent—Chairman Murphy—1.

SPECIAL EDITION.

Whereas, On August 27, 1917, this Board of Supervisors did pass a resolution appropriating from the Advertising Fund the sum of $2500.00 for the purpose of purchasing from the Tribune Publishing Company copies of the special edition of the Oakland Tribune and

Whereas, said special edition is about completed and ready for distribution. Now therefore, be it

Resolved, That the Purchasing Agent be and he is hereby directed to issue his purchasing order to the Tribune Publishing Co., for 10,000 copies of the annual edition of the Oakland Tribune consisting of 104 pages and cover at a cost of $2500.00.

On motion by Supervisor Heyer, seconded by Supervisor Hamilton, the resolution was adopted by the following vote:

Ayes—Supervisors Hamilton, Heyer, Mullins and Chairman pro tem. Foss—4.

Absent—Chairman Murphy—1.

CONTRACT AMENDED.

Whereas, It is desirous that the following changes be made in the specifications of the Children's Building at the Arroyo Sanatorium, the contract for which has been heretofore let to W. G. Thornalley:

Now therefore, such specifications are changed as follows:

That Armco herringbone lath be used instead of metal lath; [illegible] herringbone lath; [illegible] be used instead of [illegible]; that an American Radiator Company's boiler No. 8-26-7 be used instead of the United States Radiator Company's boiler No. 233. That in view of the above changes the contract price be reduced in the sum of $59; that attached hereto and made a part hereof are letters from the contractor requesting such changes, and agreeing in such reduction in price.

On motion by Supervisor Heyer, seconded by Supervisor Hamilton, the resolution was adopted by the following vote:

Ayes—Supervisors Hamilton, Heyer, Mullins and Chairman pro tem. Foss—4.

Absent—Chairman Murphy—1.

CLAIMS AND PAY ROLL.

On motion by Supervisor Heyer, seconded by Supervisor Hamilton, the following claims as approved by the Auditing and Finance Committee and shown on the Register of General Warrants, also Pay Roll, were ordered paid to the respective claimants in the sums and out of the funds designated by the following vote:

Ayes—Supervisors Hamilton, Heyer, Mullins and Chairman pro tem. Foss—4.

Absent—Chairman Murphy—1.

General fund, 1917-18.—Anderson's Carpet House, $763.82; Bank of Italy, $120.00; Frank A. Berk, $5.00; Burroughs Add. Mach. Co., $1.20; Bancroft-Whitney Co., $23.50; S. H. Bulcan, $10.00; D. M. Boyle, $2.00; Brunner & Sons, $11.00; Leonard D. Compton, $49.57; A. D. Curtner, $7.50; H. D. Cushing Co., $165.52; R. E. Cochran Co., $9.20; Crystal Laundry Co., $60.96; [illegible] Laboratory, 25c; A. J. Carey, $2.00; J. J. Donovan, $1.50; Fred W. Diehl, $8.41; F. M. Donahue, $25.00; Paul E. Donal, $20.00; C. A. DePuy, $65.00; C. M. Easterday, $26.70; L. A. Elks, $175.00; East Bay Water Co., $259.84, $22.17; $100.00; Fruitvale Progress, $22.50; W. P. Fuller & Co., $8.35; John H. Franklin, $3.00; John Ferreira, $5.00; D. Grasso & Son, $38.50; Golden Sheaf Bakery Co., $80.48; Charles Gislason, $15.00; Great Western Power Co., $11.20; A. Coulart, $11.40; Hayward Water Co., $10.65; B. F. Hurlbert, $7.44; Hayward Tribune, $2.50; Philip Holzmann, [illegible]; L. E. Hazeltine, $6.25; H. O. Harrison Co., $12.75; Hogan Lumber & Mill Co., $37.48; O. D. Hamlin, $5.00, $85.00; G. P. Hammack, $2.00; H. R. Hunt, $40.00; G. H. Hubbe, $142.50, $79.75; Hall-White Co., $565.00; Hawes Printing Co., $11.30; Jordan Printing Co., $53.25; R. S. Kitchener, $32.25; A. S. Kelly, $5.00; Theodore Kytka, $100.00; A. J. Kane Dect. Agcy., $251.35; Levenson Company, $28.00; Eli Lewelling, $20.45; Mae Maderia, $11.88; Maxwell Hdwe. Co., $23.70; A. Newman, $32.00; Oakland Enquirer Publishing Co., $20.00; Oakland Free Library, $1958.33; Oakland Garbage Co., $20.00; C. W. Olanie, $12.60; Oakland Journal, $175.60; Oakland Rubber Stamp Co., $2.20; Oakland Ice Co., $3.00; Pacific Tel. & Tel. Co., 75c; Pacific Gas & Electric Co., $27.73, $1.38, $224.40, $610.56; Pratt & Richmond, $10.00; Purchasing Agent Co., $2.00; E. F. Petersen, $19.95; Pete's Fashion Rest., $14.00; Rucker Fuller Desk Co., $159.00; John C. Rohan, $3.75; H. R. Robinson, $4.00; Rowan & Lawrence, $10.42; Recorder P. & P. Co., $144.00; John Ryan, $10.00; J. W. Robertson, $450.00; Smith Bros., $42.10, $3.20; Sequira Bros., $6.36; Standard Oil Co., $4.95; Smiley & Gallagher, $5.00; A. Clarkson Smith, $15.00; Henry Seeband, $14.80; L. A. Solon, $175.00; St. Francis B. S. for Boys, $12.08; Salvation Army, $118.80; S. S. Radiator Works, $3.50; Milton H. Schwartz, $20.00; J. H. Sampson, $15.00; State Dept. of W. & M., $26.55; F. W. Sanderson, $10.55; J. J. Smith, $5.55; Sibbett Mfg. Co., Inc., $72.00; J. W. Soares, $9.40; Tribune Publishing Co., $21.24; Town of Pleasanton, $37.20; W. H. Tyson, $79.60; Union Water Co. of Cal., $6.00; United Iron Works, $8.55; Union Oil Co. of Cal., $113.40, $19.50; Van Der Nailen Eng. Sup. Co., $2.27; Rose Varsi, $45.00; P. B. Veale, $2.50; M. B. Welsh, $25.00; L. E. Wright, $175.00; Western Elec. Co., 90c; Western Union Tele. Co., $65.63; J. K. Warner, $15.00; Waterhouse & Lester Co., $5.60; West Coast Printing Co., $15.00; Walnut Grove Creamery Co., $32.45; Weinstock-Nichols Co., 56c; Western Paper Box Co., $4.06; West Coast Soap Co., $41.93; Yawman & Erbe Mfg. Co., $10.36. Total, $9389.33.

General Fund, 1916-17.—Eli Lewelling, $19.55.

Infirmary Fund, 1917-18.—The American Rubber Mfg. Co., $7.75; Alameda Co. Soc. for the S. & P. of Tuberculosis, $400.00; Associated Charities, $200.00; E. Adams, $24.00; Frank B. Arnold, $21.00; W. J. Abernethy, $17.00; Bowman Drug Co., $81.61, $1.50; J. C. Barron, $12.60; Braun-Knecht-Heimann Co., 42c; R. Boyce, $7.00; [illegible] Burke, $9.50; F. Bonkofsky, $5.00; Central Creamery, $4.00; W. F. Cabral, $23.00; H. D. Cushing Co., $43.00; Coupe Ambulance Co., $85.00; Cox & Company, $62.60; F. A. Crosetto Co., $6.00; Chinn-Beretta Optical Co., $33.85; Cutter Laboratory, $25.60, $105.50, $6.60; College Ave. Grocery, $4.00; Mr. and Mrs. E. Dippel, $2.90; C. T. Devine, $20.00; Downey G. & P. Co., 90c; Duffy & O'Donnell, $25.00; Eden Creamery Co., $281.70; H. W. Emerson, $36.00; Elec. Ambulance Co., $78.00; East Bay Water Co., $7.66; The Fleischmann Co., $9.90; Geo. Fedderwitz, $72.00; G. Giannotti, $5.00; N. Gallagher & Sons, $41.95; J. Gray & Co., $3.75; Gifford Gro. Co., $21.00; H. Gasper, $26.00; Greenwood Prescription Pharmacy, $3.95; Cernreich & Co., $8.00; P. A. Haviland, $50.30; E. H. Hirsh, $12.00; Holabird Elec. Co., $10.00; E. Hittenberger, $4.00; Chas Hadlen & Co., $4.20; Heathorn Pharmacy, $80.00; A. Hutchinson & Co., $16.00; Wm. Horst, $5.00; W. T. Holmes, $5.00; Italian-American Grocery Co., $7.00; B. M. Jollymont, $76.00; Kerstone Gas Governor Co., $1.00; Kahn Bros., $16.80; A. H. Kopperod, $1028.02; Mrs. Geo. Koesel, $5.00; A. Loerts, $20.00; Lesser Bros., $369.29, $228.94; Fred I. Lachenbach, $9.00; Geo. W. Leisz, $388.75; J. C. Lavin, 75c; Richard H. Lyon, $13.00; P. J. Meyers & Co., $5.00; McKown & Mess, $7.50; Maxwell Hdwe. Co., 50c, $3.38; Mesmer-Smith Shoe Co., $5.00; A. J. Miller, $15.00; Mrs. R. R. McCoy, $26.00; Mrs. L. Morck, $8.00; Mt. Calvary Cemetery, $40.00; McBroom Bros., $78.70; A. H. Morris, $12.40; J. T. Moran, $3.00; Wm. I. MacDonald, $9.75; Mattson's Pharmacy, $15.70; J. Mulligan, $28.00; Mrs. C. C. Morton, $27.00; Nielsen & Anderson Co., $35.00; Oakland College of Mus. & Sur., $50.55; Oakland Cal. Towel Co., $10.70; Oakland Grocery Co., $5.00; Osgood Bros., $15.30, $11.60, $1.20; Oakland Rubber Stamp Co., 12c; J. W. Palmer & Son, $20.00; Prince Grocery Co., $15.50; Geo. A. Posey, $1.65; D. Pasquini, $1.00; Pacific Gas & Electric Co., $28.76; $3.01, $492.72; Pacific Tel. & Tel. Co., $53.25, $4.41, $6.30; J. W. Price, $49.00; J. Perrachena & Co., $10.00; Isaac Rose, $1.00; Reid Bros., $10.50, $54.00; A. B. Richter & Co., $7.91, $46.19, $80.16; H. J. Richards, $10.00; Remsen's Bargain Gro., $6.50; A. Russo, $25.00; John C. Rohan, $15.50; Chas. E. Roberts, $5.75; Rhodes-Jamieson Co., $3.75, $2.75; J. J. Ramos, [illegible] Levi Strauss & Co., $48.15; Schlueter-Brecher Co., $38.40; Steele Candy Co., $42.50; C. G. Schmidt Coffee Co., $4.25; W. F. Schaefer, $4.55; M. J. Soares, $16.00; J. E. Sebree, $12.00; A. Sutherland, $18.00; J. Solon Jr., $12.00; J. H. Samuels, $13.50; Square Deal Merc. Co., $42.50; Thos. Scozzafava, $15.00; M. D. Silva, $10.90; M. R. Simas, $17.00, $5.00; W. G. Timothy, $5,897.75; Oscar Titsworth, $7.00; W. Thompson, $4.00, $26.00; H. Thorp Co., $22.25; C. Tiedemann, [illegible]; Paul C. Tornasch, $3.00; Univ. Grocery, $58.50; Union Oil Co. of Cal., $25.50; Ulmer's Cash Gro., $45.00; Geo. H. Vose, $3.00; Valley Garage, $7.50; Western Cal. Fish Co., $16.00; Western Elec. Co., $5.51; Western Butchers' Sup. Co., $3.87; C. F. Weber & Co., $26.26; Wilkie & Jost., $20.00, $55.00; J. K. Werner, $24.00; Western Union Tele. Co., $1.50; J. H. Wilkens, $9.00; W. D. Wolfe, $12.50; W. H. West, $5.00; W. P. Wrixson, $10.00; Zellerbach Paper Co., $12.00, $16.49. Total, $16,418.12

Exposition Fund, 1917-18.—East Bay Water Co., $3.00; Pacific Gas & Electric Co., 43c; Red Line Ex. & Trans. Co., [illegible] Total, [illegible]

Webster St. Bridge Fund, 1917-18. — Fred A. Campbell, $[illegible]; P. A. Haviland, $21.75, $57.21; Geo. A. Posey, $1.60, $2.57. Total, $[illegible]

County Road Funds, 1917-18. — C. A. Lyons, $[illegible]; Bordwell & Zimmerman, $718.48, $[illegible]; Thos. H. Green, $125.00; Geo. A. Posey, $1.55; Russell & Fernandez, $3,817.49; John T. Stanton, $115.00. Total, $11,308.56.

[illegible] Road Dist., 1917-18.—O. L. Hill, $3.50; Larsen Bros., $[illegible], $8.55; Thos. B. Russell, $20.00; D. U. Teffeimier, $145.50. Total, $[illegible].

Ocean View Road Dist., 1917-18.—Oakland Paving Co., $[illegible]

Pleasanton Road Dist., 1917-18.—Cruikshank & Kelly, $4.00; Morris & Jepsen, $7.00; Pleasanton Agri. Works, $19.10; Joe. Peters, [illegible] Total, $[illegible]

Washington Road Dist., 1917-18.—J. H. Medeiros & Sons, $35.00; F. D. Martin, $[illegible]; Parks, $37.60. Total, $105.75.

Various Funds, 1917-18.—H. I. Randall, $4.65, 27c Berk. Sch. Bd., $1.13 Berk. Gr. S. Spec., 50c Berk. H. S. Spec., 13c Berk. Kind. Spec. Total, $4.65, $2.25.

No further business appearing, the Board adjourned.

F. W. FOSS,
Chairman pro tem.

Attest: GEO. E. GROSS, Clerk.
By JAMES C. HOLLAND, Deputy.

Fuel Gas

always ready

Cooking

Recent years have witnessed a wonderful development in gas cooking appliances. We now have gas ranges of various types and capacities and with many refinements and accessories, all of which have been designated to meet and are now taking care of the cooking requirements of the smallest dwellings and the largest restaurants, hotels and clubs.

Heating Water

Today in the countless thousands of homes where gas water heaters are installed, an abundance of hot water is available for any purpose. By some types of heaters the water is heated instantly at the turn of a faucet, by others within a few minutes after lighting the heater and all without labor, inconvenience or discomfort.

House Heating

Gas as a fuel for heating has rapidly forged to the front. Today there are scores of efficient, odorless and economical gas heating systems.

These modern gas heating systems are attractive in appearance, efficient and permanent heating installations.

Factory Use

Industrial plants and local factories are finding many uses for fuel gas. The reliability of supply and heat values—the ease of control and saving in time and labor make it more efficient and economical for many uses.

No Waste

Pacific Gas and Electric Company

13th and Clay Streets	Oakland	Lakeside 5000
Allston and Milvia	Berkeley	Berkeley 5225
1336 Park Street	Alameda	Alameda 20

Buy War Savings Stamps

Oakland Tribune

Established February 21, 1874.
FOUNDED BY WM. E. DARGIE.
Member American Newspaper Publishers' Association.
Charter Member, Audit Bureau of Circulation.
Exclusive Complete Associated Press Service for Greater Oakland.
Full United Press Service.
International News Service.
Pacific News Service.

The Associated Press is exclusively entitled to the use for republication of all news despatches credited to it or not otherwise credited in this paper and also the local news published herein. All rights of republication of special despatches herein are also reserved.

TRIBUNE PUBLISHING COMPANY, PUBLISHERS.
JOS. R. KNOWLAND.....President and Publisher
B. A. FORSTERER.....Secretary and General Manager

TRIBUNE every evening and Sunday morning. Single copies: Daily Edition, 2c; Sunday Edition, 5c. Back numbers, 5c per copy and upward.

Subscription Rates By Carrier.

One month .....$ .50 | Six months (in advance)..$2.00
Three months ..... 1.50 | One year (in advance)..... [illegible]

Subscription Rates by Mail, Postpaid:
United States, Mexico and Canada.

One year .....$5.50 | One month .....$ .50
Six months ..... 3.00 | Three months 1.50

SUNDAY EDITION BY MAIL.

Three months.....$ .70 | Six months.....$1.25
Twelve months.....$2.50

NEWSPAPER POSTAGE RATES: 12 to 16 pages, 1c; 18 to 32 pages, 2c; 34 to 46 pages, 3c; 48 to 64 pages, 4c; Foreign Postage, double rates.

Entered as second-class matter February 21, 1906, at the Postoffice of Oakland, Cal., under act of Congress March 8, 1879.

MANAGER FOREIGN ADVERTISING—Williams, Lawrence & Cresmer Co., New York—Brunswick Bldg., Fifth ave., and Twenty-sixth street. Chicago—Harris Trust Bldg., Will T. Cresmer, representative.

PUBLICATION OFFICE—Tribune building, corner of Eighth and Franklin streets; phone Lakeside 6000.

A file of The TRIBUNE can be secured at the office of Messrs. E. and J. Hardy & Co., 30-31-32 Fleet street, or Dawe Steamship Agency, 17 Green street, Charing Cross, London.

TO SUBSCRIBERS.

Subscribers failing to receive their paper by 6:30 p. m. daily or 9 a. m. Sunday will please report the same to The TRIBUNE Office by telephone, and a special messenger will be despatched with a copy of The TRIBUNE at once.

MONDAY, JANUARY 21, 1918.

FUEL ORDER JUSTIFIED.

Four days' operation of the order of the federal fuel administration suspending consumption of coal in manufacturing industries not essential to the production of food and some phases of military activities, despite most unfavorable weather conditions, have resulted in very large advantage to the nation as a whole, very little irreparable injury to private interests and the disarming of the too ready critics of war measures than threaten even a slight interference with routine business conditions.

On the day the Garfield order was published THE TRIBUNE emphasized the fact that if suspension of industry was necessary to the bringing of relief to eastern households suffering on account of a lack of fuel and to the facilitation of the transport of men and military supplies to Europe there should be no protest against the decree. The government has shown to the satisfaction of all its honest critics that such a measure was necessary and protests have ceased. The operators of industry are cooperating with the government in attaining its object, "according to the letter and spirit" of the fuel-saving order.

Reports from the East are to the general effect that coal is rapidly moving to the population centers suffering from a coal shortage and zero weather and to the ports where ships are waiting for bunker coal so they may take freight away from the congested terminals. Pooling of tug and barge facilities in all the ports was wisely ordered to synchronize with the arrival of the much-needed coal.

When the final survey of the results of the five days' suspension of manufacturing is made the country will learn a new lesson in the value of cooperation in promoting vital national objects. Already the results have fully justified the drastic measure taken; the necessity of the measure has been demonstrated. All this in spite of the hot-headed opponents of the government who lost no time in declaring that the Garfield order was a calamity, that it was unnecessary, that it was the foolish act of incompetent "professors," and that it would prove of no usefulness.

AUTOCRATIC BOLSHEVIKI.

Convening of the Russian Constituent Assembly in Petrograd Saturday was commemorated by slaughter—not unlike popular parliamentary efforts in the days of the supremacy of Czarism and bureacracy. The Bolshevikist element in the Assembly being out-voted and their candidate for presiding officer defeated, Bolshevikist "red guards" fired on innocent civilians parading the streets and killed indiscriminately. The logical sequel to this act, the dissolving of the Assembly, quickly followed.

There is a peculiarly sinister similarity between the autocracy and coercive action of the most radical democrat and the most brutal and conscienceless autocrat. Both nearly always pursue the same methods at some moment or other of their power, and the ferocity of the democrat seldoms is obliged to yield any laurels to the thoroughness of the autocrat.

The memory of the committee of Soldiers' and Workmen's Deputies, which are cooperating with the Bolshevikist leaders, which are, in fact, the source and the backbone of the power of the Lenine-Trotzky regime, is not, as might reasonably have been expected, a restraining influence amid their present opportunities for tyrannous acts. Surely no Russian democrat has forgotten January 9, 1905!

On that date thousands of workmen, led by Priest Gapon, filed into the square of the Winter Palace to petition the Czar simply to show his faith in the working people of Russia. Thousands of other citizens, drawn by the unusual proceeding, crowding around the workers, until the great square was filled to its utmost capacity. The Czar answered through his soldiers: machine guns and riflemen on the walls, without warning, turned loose cruel volleys upon the helpless masses. The white snow in front of the Winter Palace turned to carmine. More than five hundred peasant workingmen and onlookers were killed and nearly 3,000 were wounded. That red January day thirteen years ago was the beginning of the Russian revolution which resulted in the overthrow of the Czar in March, 1917.

What significance will January 19, 1918, hold for the present governmental power of Russia, whose resort to coercion is no less ruthless than was the treachery of the Czar's ministers? The Constituent Assembly is the successor of the Duma, for which so much democratic blood was shed. It is builded upon the sacrifices of the Winter Palace massacre of 1905, of the massacres of Kishenif and Kief, of the blood shed in the pogroms and by the Black Hundred. In it reposes the legal governing power of the Russian nation. Those who now occupy the Winter Palace may crucify its members in the wanton waste of their briefly-held power, but they should look forward to the same fate from the law-loving Russian masses as has been meted out to those who murdered in the name of the Romanoff dynasty.

A DISSATISFIED POET.

A prominent English poet insists on his grouch against the methods of university training pursued at Harvard and Yale. He declares that art and literature do not receive their share of attention from the American college man. He wants "the student of botany to know the essence of the stars, the student of astronomy to comprehend the beauty of the flowers, and the student of engineering to study literature and art, so that he may understand the heart of his fellow men."

This is all very beautiful on the part of our critic. It is, as Gladys Aramento might remark, "just as sweet as it can be." But will it help the young man whose life is to be passed in a conservatory cultivating the pistils of a gladiolus or a convolvulus to know the distance in miles, feet and inches between Mars and Venus when Teutonic Mars is chasing a Belgian Venus? Will it aid a Lick Observatory official to know when to water roses and when to fertilize lilies? Must a young engineer be able to criticize an essay of Emerson, a poem by Whittier and a speech by Woodrow Wilson, and to tell the difference between the atmosphere and the tone of a painting by Raphael or Rubens and that of a comic drawing by a newspaper cartoonist in order to know where to place his theodolite and how to measure a straight line in a direction different from that of its length?

Our critic says that the effect of the European war upon the literature of Great Britain and the continent "will either destroy the decadent tendency toward pessimism in European writing today and give literature a fresh start in Europe, or it will kill modern literary effort there entirely and will place in the hands of Americans the future of the literature of the world."

THE TRIBUNE is inclined to believe that the last will happen, no matter what the result of the war.

Hudson Maxim testified before a Congressional committee that the shipping administration and the War Department refused to consider his invention for making merchant ships torpedo proof. The destruction of ocean freight carriers by the submarine pirates has not made the powers at Washington inclined to test his theory that water tanks for the absorption of exploding gases are practicable. It some times takes a lot to bring a government to an understanding of a question, but Mr. Maxim should not despair. If the famous inventor should now present a device for storing the heat energy wasted in summer against a winter coal famine he would probably receive courteous attention at least.

The food administration reports that 322,456 pounds of meat was saved by 391 California hotels and restaurants and 134,758 pounds of flour by 340 eating places during the meatless and wheatless days of October and November. The hotels and restaurants which have reported comparative figures to the food administration are not all those which co-operated with Mr. Hoover, but they give a hint of the economy achieved in the State and throughout the country.

There is much talk in Washington against food hoarders, but Congress has not yet passed the bill releasing the petroleum hoarded in the naval oil reserves in California, the potash in Searles Lake, nor the coal in Alaska.

THROWING AWAY COAL.

The acute crisis over coal calls attention again to the wasted opportunities that our running rivers set before us every day. No doubt, take the whole country through from Maine to Alaska, enough water runs down hill, undisturbed, to take the place of the coal that is used. Of course, it could not supplant coal everywhere in the present condition of electrical development, but its runaway horsepower is equal to that of the coal consumed, and, while the coal once burnt is no longer available as coal, the water having run its course goes back and comes down again. The supply is inexhaustible.

Here in California we have all of, and more water powers at work, but they represent only a bit of what can be used. Intelligent estimates put the available powers of the three valleys, Connecticut, Housatonic and Farmington, as follows: Already developed, capable of producing 97,254,000 kilowat hours per annum; undeveloped, capable of producing 408,000,000. It is said that a kilowat hour is equivalent to three pounds of coal in the average producing capacity of electrical machinery. If so, this means that the powers now put to use save about 120,000,000 gross tons of coal per annum and those that now stand for neglected power would, if harnessed, give us the equivalent of between 500,000 and 600,000 more tons of coal.

The money value from day to day of this power depends on the cost of coal; but the greater matter is that the coal used is gone and the water used returns to be used again. It is a [illegible] short-sighted policy that the people have hitherto been adopting, and fortunately here in Connecticut there is now a practical beginning to make use of what is right here at hand. One of the lessons of the present critical situation is emphatically to take advantage of the resources that are available and to prefer those that are inexhaustible to those that are on the way to exhaustion. If people threw away coal as they now throw away water power, they would be appalled at their own wastefulness.—Hartford Courant.

NOTES AND COMMENT

Alameda should be interested in the news that the Senate has acted favorably on the administration bill which will authorize the expenditure of $500,000 for the purchase of lands near shipyards on which to erect houses for the use of shipyard employees. Comprehensive purchases of this nature will operate quite a ways toward a boom of magnitude in the island city.

* * *

There is a growing tendency of naturalized citizens with names peculiarly Hunlike to get them changed through due process of law. This tendency is noticeable, because until quite recent times there seemed to be a sort of pride in bearing them.

* * *

The San Jose Mercury Herald takes account of limping syntax: "We wonder what mood the writer on a California daily newspaper was in when he created this startling head. 'Runs Over Coyote Eating Lamb With Automobile.'"

* * *

The Redding Searchlight discourses on knitting and piety: "Weaverville women may knit when they listen to the Sunday sermon. Some sermons make knitting worth while and others interfere with it."

* * *

This U-boat frightfulness works both ways. It is terrible for a peaceful ship, on a mission of mercy, or at least succor, to be sunk in a few minutes; but it is also painful on the other hand for U-boats to disappear and never be heard of again, as many do, creating a horror of that service that leads to mutiny among the Hun sailors.

* * *

"That fuel order—It is utterly useless, will save no fuel, and will have no justification whatever." Heading to an editorial in a contemporary that doesn't agree with Coal Conservator Garfield at all.

* * *

The Emperor of Japan is reported to have said that the war is becoming "more important." Sure! He ought to come in.

* * *

The San Jose Mercury Herald tells a story of a jolly good fellow who passed away from excess joviality, and whose friends erected a beautiful stone over his grave, which bore the epitaph, specially composed and requested by the beneficiary, "This is on me!"

* * *

Startling disclosure by the Redding Searchlight: "There is a young man who is known as mamma's darling in Redding, but down in San Francisco they say he is a regular papa's tomcat."

* * *

The Santa Rosa Republican makes a comparison: "Los Angeles had seventeen-hundredths of an inch rainfall the other day, and the newspapers carried the story under a scare head on the front page. Over at Cazadero they would call that a heavy dew."

* * *

The Redding Courier-Free Press finds a time-honored economic saw no longer works: "The law of supply and demand no longer governs prices. For instance, we see that skunk hides have gone up. Might be a greater demand, but there is no noticeable falling off in the supply."

* * *

Very unusual item found in the Richmond Terminal: "A twenty-dollar bill was found on San Pablo avenue, near Main, in Albany, Saturday, and the finder, S. Birchland, of 907 Adams street, Albany, desires the owner to call at the above address about 7 p. m. when convenient and claim the twenty."

SPIRIT OF THE STATE PRESS

Our California Railroad Commission consists of five men who draw salaries of $8000 apiece and expend $350,000 a year. The question naturally arises, under the circumstances, whether they are worth the money.—Santa Rosa Republican.

They say William G. McAdoo is a candidate for the Presidency. That may or may not be true. But if he makes a conspicuous success of his railroad administration the people will make him President. If he fails to make good, he will have no more chance of the Presidency than the traditional snowball in hades.—Richmond Record-Herald.

The tale of two cities gives Contra Costa county a conspicuous place on the map. Richmond has grown from nothing to a city of 10,000 population in 20 years' time. And Pittsburg, some time ago known as Black Diamond, has trebled its population (now 7000) since 1910. Shipbuilding plants, machine works, canneries and other industries served by the waters of Suisun bay, the Sacramento and San Joaquin rivers and several railroad lines, guarantee an annual payroll of more than $2,000,000, and the town is going ahead at a rapid pace.—Napa Register.

Rio Vista is full of people with hearts and dollars, apparently, because in its recent Red Cross drive every man, woman and child of its 1000 population took out a membership. Not satisfied with that, the workers solicited from commercial travelers and farmers visiting the town during the week, and the result was that Rio Vista secured a Red Cross membership of 1,600, being 300 more than its entire population.—St. Helena Star.

TODAY 20 YEARS AGO

United States Attorney General McKenna was confirmed as associate justice of the Supreme Court of the United States on this date.

Theodore W. Leydecker was recommended for postmaster of Alameda to the Senate by President McKinley.

Sarah Pitt Bill Gates purchased the Heusner residence at 276 East Fourteenth street for $25,000.

Army and navy heads wrangle over control of Goat Island as an army and navy station.

Gladstone, famous statesman, expressed a wish that he was dead.

The Board of Trade recommended consolidation of Oakland, Berkeley, Alameda, Emeryville and Fruitvale.

THE PILOT OF POTSDAM
(A Sequel)

SOME AUSTRIAN SLAVS

By PROF. V. M. YOVANOVITCH.
Formerly official "Eyewitness" of the Serbian Army.

One of the greatest embarrassments of the Austrian general staff is the heterogeneous composition of the army of the empire. It is impossible to send men from Bosnia, Croatia, and the other Serbo-Croatian speaking [illegible] the Serbs and Montenegrins; the Italians of Trentino can not be used against King Victor Emmanuel's troops, the Roumanians of Transylvania and the Bukovina against the kingdom of Roumania, or the Czechs of Bohemia against Russian or Serbian troops. Experience has shown that they desert en masse to the so-called enemy.

That this is not a legend but a stern reality I can vouch from personal experience during the first campaign in Serbia. After the Austrian defeat in December, 1914, when 65,000 Austrians surrendered to the Serbs, I was with the Division of Timok, under the command of Colonel Zhivanovich. I was with him one evening in his headquarters at Mladenovatz when a dozen Austrian officers taken prisoners were brought to be examined. As soon as they were brought in the Serbian commander looked at one of them and cried: "What, Jovo, is it you?" and flung his arms around him. The prisoner, a tall elderly man wearing the uniform of a lieutenant in the Austrian army, looked very tired although very glad, was Mr. Jovo Banjanin, chief editor of the Serbian journal Srbobran at Zazreb (Agram) and Croatian delegate to the Hungarian Parliament. As officer of reserve he had been mobilized and with his regiment sent against his racial brothers in Serbia.

Such instances could be multiplied by hundreds. During the first Austro-Serbian campaign the Serbian-Austrians surrendered by companies, battalions, and even entire regiments, often to such inferior forces as proved that their one desire was to join their Serbian brothers. On one occasion a Serbian patrol of two men got lost in a forest. Suddenly they found themselves surrounded by hundreds of Austrian soldiers. Seeing the hopelessness of resistance, they announced that they surrendered. "No, it is we who surrender to you," said the "captors"; "we have been looking for three days for a Serbian regiment to give ourselves up."

Thousands of these Jugoslavs (Serbs, Croats and Slovenes) volunteered to enter the Serbian ranks and to aid in the resistance to Austria. This required the more courage that when they put on Serbian uniforms they were fighting with a rope round their necks, as they knew no mercy would be shown them by the Austrians if recaptured.

When the Austrian military authorities saw the impossibility of utilizing Serbian-speaking subjects against Serbia, the Croatian and other Jugoslav regiments were sent to the Russian front. But even here there was no improvement. The Austrian Jugoslavs refused to fight against their brother Slavs of Russia, and over 150,000 of them surrendered. As soon as they reached the concentration camps, 50,000 asked to be mobilized against Austria. A considerable number were sent in 1915 via the Black Sea and the Danube to Serbia, where they arrived a few days before the German attack on the Danube front.

But the main effort of the Austrian Serbo-Croats was made in Russia itself. Here three full divisions (or over 50,000 men) were recruited and attached to the army operating with the Rumanian forces. These divisions were organized by the officers of the Royal Serbian army, under the command of Genera Zhivkovich, the defender of Peigrade.

The Serbo-Croatians were not the only Austrian troops which refused to fight against their brother Slavs of Russia. Thousands of Czechs followed their example, until the Russian military authorities were able to form independent Czech divisions. One of the most notorious cases of military dissatisfaction in the Austro-Hungarian army is that of the Twenty-eighth Czech regiment (known as the children of Pargue) which left for the front to "fight" Russians singing the famous Pan-Slav hymn, "He Slovanj," which contains a verse in honor of the Russians and French, as friends in the struggle against the Germans. Not contented with this, they carried before them a white banner bearing as inscription an extra verse written for the same hymn to the effect that "we are marching against the Russians, but nobody knows why." So strong was the feeling of both the soldiers and the crowd that the officers of the regiment did not venture to remove the banner. At an early opportunity the regiment passed over, officers and men together, to the Russians. On April 17, 1915, an army order was issued by the Austrian emperor proclaiming its disgrace and temporary dissolution. Similar incidents occurred in the first Bosnian regiment, Eighth, Thirtieth, Eighty-eighth and One Hundred and Second regiments and in the Eleventh regiment of landwehr.

THE JESTER

Certain to Win.

"How's your boy getting on at the training camp?"

"Wonderful!" replied Farmer Applecart. "I feel a sense of great security. An army that can make my boy get up early, work hard all day an' go to bed early can do most anything."—From the People's Home Journal.

Mysteries of French.

"Garcong, deux coffees and deux—say Jim, what's the French for creme de Menthe?"—London Opinion.

Pantages
WORTH WHILE VAUDEVILLE
The Donals Sisters, leading exponents of physical culture for women.
Mabel Nagnon and her Pets—fifty trained tropical birds in a thousand different tricks. "Well! Well! Well!" a delightful vaudeville burlesque; Bill Pruitt, wonderful cow-boy singer; Byal and Early, world's funniest woman comedian in a screamingly funny act; The Atlantic Review, gorgeous glittering girl act; Funny L. K. O. Comedy Picture.
PRICES—10c, 15c, 25c, 35c. We pay the war tax.

BISHOP PLAY HOUSE
TONIGHT—"Pop" Monday Night
Entire House 25c and 50c
Most Spectacular Production of the Season,
"Which One Shall I Marry?"
The Greatest Question in Every Girl's Life, answered in a novel manner.
With Bewitching BETTY BRICE and a host of other favorites.
"Pop" Matinee Wednesday—All Seats 25c

OAKLAND Orpheum
AVON COMEDY FOUR (Goodwin-Kaufman-Smith-Dale) "A Hungarian Rhapsody"
ELSA RUEGGER And Her Company. Zhay Clark, Harpist. Edmund Lichtenstein Violinist.
CLARA HOWARD; REGINA CONNELLI and RUBY CRAVEN; VIVIAN HOLT and LILLIAN ROSEDALE; ALASKA DUO; KANAZAWA BOYS; PATHE NEWS.
Bert Swor, Blackface Comedian
Matinee Every Day. 800 reserved orchestra seats, week day matinees, 25c. Entire Balcony 10c. Two performances daily, 2 and 8 P. M. Phone Oakland 711.

HIPPODROME
Oakland 910
"HIS LAST DOLLAR"

Macdonough
PHONE LAKESIDE 6[illegible]
The simple truth is that more than 2000 eager, anxious, disappointed people were turned away from the Macdonough yesterday afternoon and evening, unable to get seats for Crane Wilbur and his big new company in "Cheating Cheaters." The theater, decorated, made clean and warm and beautiful, was almost as big a hit as the star and the wonderful play. You will be unfortunate if you fail to see "Cheating Cheaters" this week. It is marvelous.
PRICES—Evenings, 25c, 50c, 75c. Matinees, 25c and 50c.
Regular matinees Wednesday, Saturday and Sunday.
Tonight popular night. Balcony 25c, lower floor 50c.
Wednesday Matinee—Bargain Day. All Seats 25c.

FRANKLIN
TODAY AND TOMORROW
Taylor Holmes
in "THE SMALL TOWN GUY"
and JACK RICHARDSON in
"THE MAN ABOVE THE LAW."
Ralph D. Wetmore and His Orchestra

BROADWAY
WM. S. HART
—IN—
A SQUARE DEAL
MYRTLE GONZALEZ
in "THE SHOW-DOWN"
"ROARING LIONS AND WEDDING BELLS"
A 50 Minute Screen Show
10c ALL SEATS All the Time. 10c

NEW 23D THEATRE
23D AND BROADWAY
first time in any Oakland Theater Now playing Elsie Ferguson in "The Rise of Jenny Cushing," and a wealth of T. & D. Features. Prices: Nights, 15c, Mats., 10c. Phone Oak. 1257.

COLUMBIA THEATRE
ANOTHER BOUNDING HIT
"JIGGS AS A LADY KILLER"
With JIM POST and His
Cute, Cunning Chorus of Clever Girlies

AMERICAN
San Pablo, Clay and 17th Sts.
TODAY and TOMORROW
HAROLD LOCKWOOD
In "The Avenging Trail," and CORINNE GRIFFITH in "Wild Juliet," by C. Ingraham. John Wheeler Lewis and Ed's Orchestra, Accepted Works.

KINEMA BDWY AT 15TH
TODAY AND TOMORROW
Mary Garden in "THAIS"

THE TRIBUNE HAS THE COMBINED TELEGRAPHIC NEWS SERVICES OF ALL OTHER DAILY PAPERS

Oakland Tribune

Exclusive Associated Press Service
United Press
International News Service

50 Cents Per Month
DAILY AND SUNDAY
Full Associated Press, United Press, International News and Pacific News Service

VOL. LXXXVIII. OAKLAND, CALIFORNIA, MONDAY EVENING, JANUARY 21, 1918. A NO. 153.

MEDICAL LAW IS UPHELD BY DECISION

The California State Medical Practice Act, passed by the State Legislature in 1913, was today held to be constitutional by the United States Supreme Court, according to a despatch received from Washington, D. C. The decision ends a long fight that has been made by the so-called "drugless healers" to have the law modified or declared unconstitutional.

There is now no further recourse possible in the courts, but it is understood that "drugless practitioners" in Los Angeles, who carried the test case through state and federal courts, are planning to initiate a proposed statute that would create a state board of examiners for "drugless healers."

No opposition to the California Act of 1913 was raised by Christian Science healers, as a section of the act exempted the Christian Science practitioners from its operation, holding that nothing in the act should prohibit the practice of religion or of "prayer healing."

The Christian Scientists have watched the legal battle waged over the act, however, with great interest, as it was this particular clause in the act which was attacked by counsel for the chiropractors, neuropractors, neuropaths, osteopathists and other "drrugless healers" as being discriminatory.

HELD MONOPOLY.

They contended in their injunction suits that this exemption gave the Christian Scientists a virtual monopoly on "drugless healing" in California, and was unconstitutional because it was an "arbitrary exercise of police powers and class legislation." The decision of the Supreme Court apparently sets this contention at rest, and may be considered as establishing the constitutionality of the clause exempting Christian Scientists from the Medical Practice Act requirements.

The act was drafted and passed in 1913 at the request of the "drugless healers," who contended that they should not be subject to the same kind of medical examination by the state board of examiners as physicians and surgeons, as their methods of treatment were entirely different.

"The act provided a means of examining these drugless healers," explained Dr. C. B. Pinkham of San Francisco secretary of the state board, today. "The framers of the act held that even drugless healers should have some knowledge of anatomy and physiology, and it was provided that they should have the knowledge and information required of students after two years in the medical college, this being merely elementary information. The course of a physician or surgeon is of course four or six years, but it was held that these drugless healers should have the information gained in the first two years and could then branch off into any cult or system they might desire.

OBJECT TO LAW.

"They objected after the law was passed, contending that there were none of the adherents of their cults or sects on the State Board, and that they could not be properly examined. They objected to being forced to know the elementary facts about physiology and anatomy, saying that that was not necessary."

The act was attacked in two injunction suits by P. L. Crane, a Los Angeles chiropractor, and Mrs. Kate P. McNaughton, a Los Angeles opthamologist. The state courts uphold the California law, and the case was carried to the United States Supreme Court. January 3 the Supreme Court gave a decision affirming the refusal of the California courts to enjoin the enforcement of the law, but did not pass directly upon the constitutionality of the law. The decision handed down today formally passes upon this, and holds the law unconstitutional.

SUED IN LOS ANGELES.

The act was attacked by L. L. Nickell and Robert J. Burks, self-styled "faith healers," in a case filed in Los Angeles in the United States district court March 20, 1917.

Three judges, sitting in the case, denied a restraining order against the State board of medical examiners and other officials, and as the case involved the constitutionality of the act it was appealed directly to the supreme court.

In a previous case filed by P. L. Crane, a "drugless healer," the United States Supreme Court held the state had power to enact such regulations, licensing healers, but did not pass on the constitutionality of the particular provisions.

HOLLAND WILL TRY OAKLAND FLOWER ABROAD

Luther Burbank's famed Oakland dahlia has won fame in Holland, the world's greatest bulb land.

From J. J. Grullemans, a florist of Leise, Holland, came a communication today to Chairman Frank A. Leach, Jr. of the publicity department of the Oakland Chamber of Commerce, asking for information. A clipping from a trade journal containing a photograph showing Burbank in the act of presenting the dahlia bulb to Leach, during the recent planting exercises in the city hall plaza, was enclosed in the letter.

Grullemans wanted to know if he could obtain a bulb for planting in Holland and if it would stand the climate of his country.

FOR NEW OFFICERS

The local Marine Corps recruiting station at 527 Broadway has been notified that if Congress acts favorably on a bill now before it, 4000 non-commissioned officers of the Marine Corps will be given commissions before the enlisted strength of the corps is increased from 33,000 to 50,000 men.

Under the present regulations it is provided that candidates for commissions must serve one year as enlisted men and then pass an examination.

Marine Corps officers stationed here believe that Congress will authorize a big increase in the enlisted personnel in the near future.

WILL PAY CASH
FOR GOOD USED PIANO OR PLAYER-PIANO
Hauschildt Music Co.
484 13th St., between Broadway and Franklin. Phone Oak. 7696.

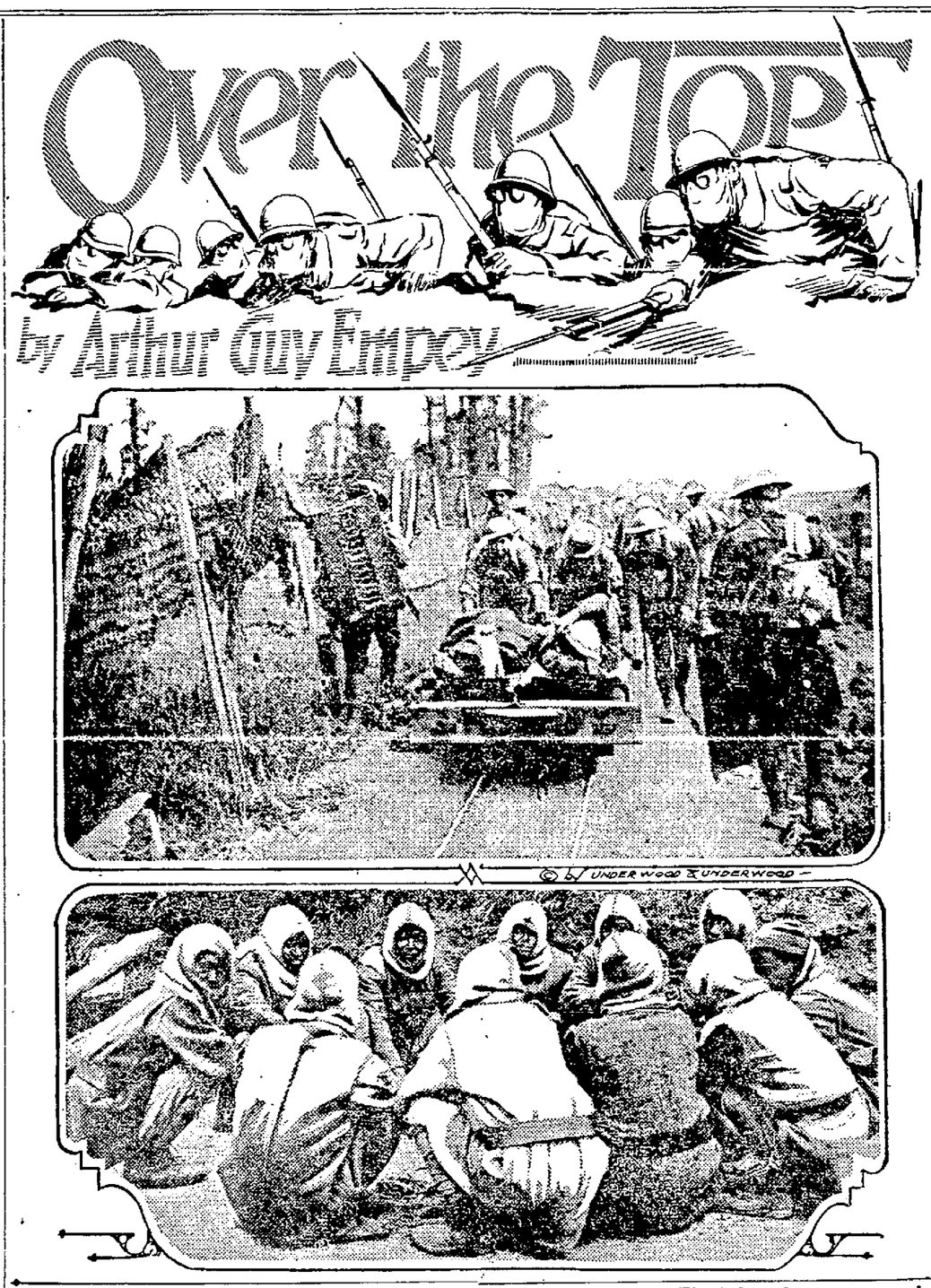

When a Tommy is injured everything possible is done to alleviate his suffering. The light railways constructed behind the lines transport most of the wounded men and sometimes immediately to a port from where they can be sent home. The upper photo illustrates how the wounded Tommies are removed from the scene of battle. The lower photo illustrates how the English have welded their empire together. These men from far-off Burma offered their lives freely to Great Britain and they are fighting like tigers on the western front.

(Continued From Yesterday)

Not long after the first digging party, our general decided, after a careful tour of inspection of the communication trenches, upon "an ideal spot," as he termed it, for a machine gun emplacement. Took his map, made a dot on it, and as he was wont, wrote "dig here," and the next night we dug.

There were twenty in the party, myself included. Armed with picks, shovels and empty sandbags, we arrived at the "ideal spot" and started digging. The moon was very bright, but we did not care, as we were well out of sight of the German lines.

We had gotten about three feet down when the fellow next to me, after a mighty stroke with his pick, let go of the handle and pinched his nose with his thumb and forefinger, at the same time letting out the explosion. "Gott stafe me pink. I'm bloody well gassed, not 'alf I oin't." I quickly turned in his direction with an inquiring look, at the same instant reaching for my gas bag. I soon found out what was ailing him. One whiff was enough and I lost no time in also pinching my nose. The stench was awful. The rest of the digging party dropped their picks and shovels and beat it for the weather side of that solitary pick. The officer came over and inquired why the work had suddenly ceased; holding our noses, we simply pointed in the direction of the smell. He went over to the pick, immediately clapped his hand over his nose, made an "about turn" and came back. Just then our captain came along and investigated, but after about a minute said we had better carry on with the digging, that he did not see why we should have stopped, as the odor was very faint, but if necessary he would allow us to use our gas helmets while digging; he would stay and see the thing through, but he had to report back at Brigade Headquarters immediately. We wished that we were captains and also had a date at Brigade Headquarters. With our gas helmets on we gain attacked that hole and uncovered the decomposed body of a German; the pick was sticking in his chest. One of the men fainted. I was that one. Upon this our lieutenant halted proceedings and sent word back to headquarters and word came back that after we filled in the hole we could knock off for the night. This was welcome tidings to us because——

Next day the general changed the dot on his map and another emplacement was completed the following night.

The odor from a dug-up, decomposed human body has an effect which is hard to describe. It first produces a nauseating feeling, which, especially after eating, causes vomiting. This relieves you temporarily, but soon a weakening sensation follows, which leaves you limp as a dish rag. Your spirits are at their lowest ebb and you feel a sort of hopeless helplessness and a mad desire to escape it all, to get to the open fields and the perfume of the flowers in Blighty. There is a sharp, prickling sensation in the nostrils, which reminds one of breathing coal gas through a radiator in the floor, and you want to sneeze, but cannot. This was the effect on me, surmounted by a vague horror of the awfulness of the thing and an ever-recurring reflection that perhaps I, sooner or later, would be in such a state and be brought to light by the blow of a pick in the hands of some Tommy on a digging party.

Several times I have experienced this odor, but never could get used to it; the enervating sensation was always present. It made me hate war and wonder why such things were countenanced by civilization, and all the spice and glory of the conflict would disappear, leaving the grim reality. But after leaving the spot and filling your lungs with deep breaths of pure, fresh air, you forget and once again want to be "up and at them."

CHAPTER XV.

Listening Post.

It was 6 in the morning when we arrived at our rest billets, and we were allowed to sleep until noon; that is, if we wanted to go without our breakfast. For sixteen days we remained in rest billets, digging roads, drilling and other fatigues, and then back into the front-line trench.

Nothing happened that night, but the next afternoon I found out that a bomber is general utility man in a section.

About 5 o'clock in the afternoon our lieutenant came down the trench and stopping in front of a bunch of us on the fire step, with a broad grin on his face, asked:

"Who is going to volunteer for listening post tonight? I need two men."

It is needless to say no one volunteered, because it is anything but a cushy job. I began to feel uncomfortable, as I knew it was getting around for my turn. Sure enough, with another grin, he said:

"Empey, you and Wheeler are due, so come down into my dugout for instructions at 6 o'clock."

Just as he left and was going around a traverse, Fritz turned loose with a machine gun and the bullets ripped the sandbags right over his head. It gave me great pleasure to see him duck against the parapet. He was getting a taste of what we would get later out in front.

Then, of course, it began to rain. I knew it was the forerunner of a miserable night for us. Every time I had to go out in front it just naturally rained. Old Jupiter Pluvius must have had it in for me.

At 6 we reported for instructions. They were simple and easy. All we had to do was to crawl out into No Man's Land, lie on our bellies with our ears to the ground and listen for the tap tap of the German engineers or sappers who might be tunneling under No Man's Land to establish a mine-head beneath our trench.

Of course, in our orders we were told not to be captured by German patrols or reconnoitering parties. Lots of breath is wasted on the western front giving silly cautions.

As soon as it was dark Wheeler and I crawled to our post, which was about half way between the lines. It was raining bucketsful, the ground was a sea of sticky mud and clung to us like glue.

We took turns in listening with our ears to the ground. I would listen for twenty minutes while Wheeler would be on the qui vive for German patrols.

We each wore a wrist watch, and, believe me, neither one of us did over twenty minutes. The rain soaked us to the skin and our ears were full of mud.

Every few minutes a bullet would crack overhead or a machine gun would traverse back and forth.

Then all firing suddenly ceased. I whispered to Wheeler, "Keep your eye skinned, mate, most likely Fritz has a patrol out—that's why the Boches have stopped firing."

We were each armed with a rifle and bayonet and three Mills bombs to be used for defense only.

I had my ear to the ground. All of a sudden I heard faint, dull thuds. In a very low but excited voice I whispered to Wheeler, "I think they are mining, listen."

He put his ear to the ground and in an unsteady voice spoke into my ear:

"Yank, that's a patrol and it's heading our way. For God's sake, keep still."

I was as still as a mouse and was scared stiff.

Hardly breathing and with eyes trying to pierce the inky blackness, we waited. I would have given a thousand pounds to have been safely in my dugout.

Then we plainly heard footsteps and our hearts stood still.

A dark form suddenly loomed up in front of me; it looked as big as the Woolworth building. I could hear the blood rushing through my veins and it sounded as loud as Niagara Falls.

Forms seemed to emerge from the darkness. There were seven of them in all. I tried to wish them away. I never wished harder in my life. They muttered a few words in German and melted into the blackness. I didn't stop wishing, either.

All of a sudden we heard a stumble, a muddy spash and a muttered "Donner und Blitzen." One of the Boches had tumbled into a shell hole. Neither of us laughed. At that time—it didn't strike us as funny.

About twenty minutes after the Germans had disappeared, something from the rear grabbed me by the foot. I nearly fainted with fright. Then a welcome whisper in a cockney accent.

"I s'y, myte, we've come to relieve you."

Wheeler and I crawled back to our trench; we looked like wet hens and felt worse. After a swig of rum we were soon fast asleep on the fire step in our wet clothes.

The next morning I was as stiff as a poker and every joint ached like a bad tooth, but I was still alive, so it did not matter.

(Continued Tomorrow)

(Copyright, 1918.)

Poor Eyes Made Efficient With Good Glasses

All eyeglasses may look alike but two things you must remember—one pair may be made by a master artisan and will instantly relieve all eye-strain. The other pair may appear the same, but will aggravate the trouble. Our good glasses cost but little more than those of uncertain quality. Let us make your next pair of glasses—we are absolutely sure that we can please you.

A. R. Fennimore
W. D. Fennimore R. C. Bitterman
J. W. Davis
California Optical Co.
Makers of Good Glasses
Oakland ..... 1221 Broadway
San Francisco.. 181 Post St.
BUY WAR SAVINGS STAMPS

SAVE WHEAT! SAVE PORK! FOR ALLIES

"If we do not maintain our level of food exports we are going to lose this war."

This statement was made today by Ralph P. Merritt, federal food administrator for California, following his return from Washington, where he conferred with Herbert C. Hoover and the food administrators of the other states.

Mr. Merritt said the situation was hopeful both for increased food production and a consequent increase i nexports.

"The wheat acreage of the country has been increased about 20 per cent for fall and spring planting," said Merritt. "In California this acreage has been increased from $350,000 acres to over $450,000 acres. There is every indication of a record yield. However, between now and next September we will be obliged to export 90,000,000 bushels, or 30 per cent of our national crop for the use of our allies and our own army.

"Wheat and pork are the two big items we must conserve. If we are permitted to follow out our program through general conservation, California will be an exporter of pork by next fall, instead of obtaining it from the east. The food administration is endeavoring to create a definite surplus in all commodities affected. All over this surplus will be disposed of by the removal of restrictions. Thus we are discontinuing meatless days for a time in come of the western states because this surplus has been exceeded in the principal meats affected outside of pork. The creation of compulsory meatless, wheatless and "otherless" days will be determined by the final disposition of a joint measure introduced January 16 to both Houses of Congress by Senator Pomerene and Representative Leever of Pennsylvania, which will give the President and the food administration the right to draw up a food conservation program and enforce its observance with fines of $5000 and imprisonment for not more than six years for failure to observe this program.

MUST USE SUBSTITUTES.

"The country is asked to do two things—cut down its wheat consumption or substitute other cereals and use perishable instead of the things which may be exported. If we hold to this program there will never be any necessity for rationing the country. In California, a complete survey of the public dining service will be made tomorrow as the result of a conference with John Tait, representing the restaurant men, and James Wood, representing the hotel men, and those who have failed to observe portless Tuesday will be publicly bulletined and prosecuted later when the Pomerene-Leever bill becomes a law.

"California has been given special favors by the government in food regulations. We are up to the peak in giving food products to meet the extraordinary demands from our allies. A new program for further food saving will be announced from Washington in a few days. Out here in the west we have not yet felt the pinch of war pressure as has the east, where the food conservation program is being carried out to the letter."

One cent a pound, under the minimum fixed by the Food Administration on the Chicago market, has been decided upon by voluntary agreement of California packers as the minimum price to be paid by them for packing hogs at Pacific coast terminal points. The price from the retailer to the consumer will not be raised by this action. The producer alone will benefit, says the Food Administration, by being assured of a fair price. Stimulated production to meet the threatened coast shortage of pork products is expected to result.

The agreement was signed by more than 30 packers of California, Oregon and Washington with the Food Administration at a conference called by Joseph P. Cotton, chief of the meat division. The Chicago minimum is now $15.50 a hundred pounds. F. L. Washburn of the Western Meat Company announced that his firm would today fix a price of $15.75 a hundred at packing house terminal points.

"An increase in pork production is absolutely necessary," said Merritt, "to put the coast on a basis independent from the Middle West market, and also make the Coast States shipping points for the pork products vitally needed by our allies. The minimum price means that producers are guaranteed against loss through a fluctuating market and insured a fair profit."

SUBMIT TENTATIVE PLAN.

The Washington conference concerned itself with the wheat program almost exclusively. The tentative plan outlined was submitted to a committee of seven State food administrators who included, with Merritt, Arthur Williams, New York; Harry Wheeler, Illinois; Dr. H. A. Morgan, Tennessee; A. D. Wilson, Minnesota; Robert Scoville, Connecticut, and Howard Heinz, Pennsylvania, which whipped into definite shape a program for its furtherance which may bring mandatory orders when made public by Hoover.

Garbage disposal records of California cities, outside of those places where population has been augmented through the movement of military forces, show a decrease of from 10 to 30 per cent, said Hoover, indicating California is obeying the requests of the Federal Food Administration.

Raise more pork.

Plant wheat and use substitutes for white flour.

400 Men, Wedded Since May, 1917, Not Exempted

Approximately 400 Oakland men of draft age who married since May 18 of last year will have to go to war, unless otherwise disqualified, according to information to local draft boards sent out by Provost Marshal-General Crowder from Washington today.

The question has been up in the air for several months while the Washington authorities have wrestled with it. Tearful brides have petitioned board officials to take action, but nothing official has transpired until today. All exemptions granted by local boards since May 18 will be immediately appealed to district boards and the exemptions set aside, under the new order.

MAN IS RELEASED

Charges of battery made against Joseph Brunecker by his wife, Marie, following the death of their three-year-old son Joseph three weeks ago, were dismissed by Police Judge George Samuels today. One-half of $30 bail put up by the defendant was ordered turned over to his wife for the support of the family.

GAS JET FAULTY

As the result of a faulty gas jet, Jason Bumpus, a member of the G. A. R., was accidentally asphyxiated in his home, 691 Sixth street, last night. Persons in the house detected the odor of gas and investigated. Bumpus had retired and was dead when aid arrived. The body was removed to the morgue.

VANGUARD OF LABOR ARMY IS IN SEATTLE

The first contingent of a great army of skilled shipbuilders being selected by government representatives from non-essential industries in the East for Pacific Coast ship building plants arrived today in Seattle, 258 strong. The train was met by a delegation from the Iron Trades Council and other union organizations, as the men being brought west are already members of organized labor and will work under the conditions agreed upon here.

The shortage of skilled workers in the north is more acute than in the bay region, but it is understood that as soon as the more pressing need there is filled, the skilled workers from the East will be sent to the San Francisco bay region.

The arrival of 258 skilled mechanics in Seattle made possible the immediate employment of 800 unskilled laborers who had been unemployed and seeking jobs. There is an excess of unskilled labor all up and down the coast because skilled workmen could not be obtained.

The condition is being met to some extent here by an experiment being made at the Alameda Union Iron Works' plant of the Bethlehem Shipbuilding Corporation. Here a school for ship fitters has been started, and about 200 helpers and unskilled laborers have enrolled themselves. The men are paying a nominal fee to skilled mechanics to teach them the higher skilled operations of the craft, and will qualify as journeymen after a short course. The company is providing headquarters, lighting and equipment for the school. As soon as this class graduates, they will be absorbed into the skilled craft as journeymen, and their places will be taken by a host of unskilled laborers, who will in turn be taught. Only the best material in the yards is enrolling in the new school. The hours of study and training are after the close of the regular working day.

It is expected that this will meet the emergency only in part, and that as soon as the government, by its sending of skilled workers to the northern shipyards, has filled the heaviest demand there, the army will be diverted to the bay region.

SCHMIDT TRIAL ON

An echo of the military parade in Oakland in September was heard in Superior Judge James G. Quinn's court today with the beginning of the trial of Henry Schmidt on a charge of having entered the home of Mrs. Martin Duffy, 827 Fifty-fifth street, while the parade was in progress, and stolen some $1200 worth of jewelry and clothing, which it is alleged he sold to San Francisco pawnbrokers. Neighbors testified that two men were seen to enter the house from the back and carry things away.

Frank J. Lee, arrested with Schmidt on the charge, pleaded guilty and will be arraigned for sentence tomorrow.

BEGGAR IS JAILED

When Albert Wagner told Police Judge George Samuels today that he had come to Oakland to beg after spending all of his money in San Francisco the court sentenced him to thirty days in the city prison. Wagner said that he came here from Seattle.

RUGH WILL SPEAK

Professor C. E. Rugh of the psychology department of the University of California will continue an address which he delivered in part some time ago, on "Autocracy and Democracy," before the Advertising bureau of the Oakland chamber of commerce at its noon luncheon tomorrow. In his last address Professor Rugh showed how American inventions had been taken and utilized by the Germans in the present war to great advantage.

SMITH BROTHERS'
Clearance Sale
Going at Top Speed
Tremendous Reductions in Books, Stationery, Pottery, Used Kodaks, Office Supplies and Miscellaneous Articles.

Books
Hundreds of titles covering every subject and choice of many interesting Books which will make valuable additions to the home library at each of the following reduced prices:
Books to 75c for 29c
Books to $1.50 for 39c
Books to $1.60 for 49c
Books to $1.50 for 69c
Books to $2.00 for 89c
Books to $3.00 for $1.49

Office Supplies
Fountain Sponge Cups reduced from 65c to 37c
Inkstands—Our complete line of fancy inkstands greatly reduced.
Regular $12 inkstands for $8.75.
Regular $9 inkstands for $6.75.
Regular $4 inkstands for $3.17.
Pin Tickets. A few odd ones reduced as follows:
Regular 55c Stands for 34c
Regular 60c Stands for 39c
Regular 70c Stands for 42c
Gum-take Sealing Machines reduced from $1.25 to 83c
Typewriter Ribbons for all machines reduced from 75c and $1 to ..53c
Office Waste Paper Baskets reduced from 85c to 47c
Enameled Iron Trays for Pens reduced from 25c to 8c
Copy Baths for copying your letters, formerly $5 to $7, for....39c
Paper Weights reduced from 15c and 25c to 8c
Pen Trays reduced from 15c and 25c to 8c
Globes, Bond Paper, Letter Files, Check Protectors and other valuable office material at reduced prices.

Miscellaneous Bargains
ART POTTERY at one-third reduction from regular prices.
KODAK ALBUMS at astounding reductions.
BOOK ENDS AND BOOK RACKS—One-fourth to one-half off.
USED CAMERAS at big reductions.
ART CRAFT JEWELRY—One-third off.

SHOP EARLY SMITH BROTHERS *Circulating Library Books Reduced*
Thirteenth Street, Between Washington and Broadway
Buy War Savings Stamps

LEGAL LEGAL LEGAL

PUBLIC ADMINISTRATOR'S REPORT

TO THE HONORABLE, the Superior Court of the State of California, Oakland, Cal, January 1, 1918.

In and for the County of Alameda:

H. E. MEHRMANN, Public Administrator of the County of Alameda, State of California, presents herewith his return of all estates of decedents which have come into his hands, the value of each estate, the money which has come into his hands from every such estate, and what he has done with it, and the amount of his fees and expenses incurred in each estate, and the balance, if any, in each such case remaining in his hands. Said return is for the six months beginning with the 1st day of July, 1917, and is made in accordance with the provisions of Section 1736 of the Code of Civil Procedure of the State of California.

NUMBER OF ESTATE	NAME OF DECEDENT	VALUE OF ESTATE	MONEYS WHICH HAVE COME INTO THE HANDS OF THE PUBLIC ADMINISTRATOR	WHAT HE HAS DONE WITH IT	ADMINISTRATOR'S FEES	EXPENSES INCURRED	BALANCE ON HAND
22,949	Ashley, George	Unknown	$ 343 89	County Treasurer	Unpaid	$ 165 10	$ 136 23
23,465	Ackermann, Marie	Unknown	None		Unpaid	6 00	None
20,438	Aalvik, Martha H.	$2,564 11	652 32	County Treasurer	$104 77	638 45	9 43
15,386	Anthony J A.	1 350 00	900 00	County Treasurer	82 00	925 35	19 65
20,051	Arndt, John F.	6,566 37	1,743 53	County Treasurer	Unpaid	1,329 15	273 98
22,778	Asper, John	Unknown	None		Unpaid	11 00	None
23,109	Baxter, James	Unknown	None		Unpaid	6 00	None
23,283	Brown, Sarah A.	Unknown	None		Unpaid	18 50	None
23,293	Brandt, Ernest	Unknown	20 70	County Treasurer	Unpaid	29 32	2 38
140	Bailey, Robert S.	Unknown	None		Unpaid	6 00	None
23,518	Bauer, John N.	Unknown	None		Unpaid	11 00	None
21,972	Bryden A P	Unknown	None		Unpaid	11 00	None
18,997	Bird, Byron B, etc	20,742 48	2,785 11	County Treasurer	Unpaid	1,624 29	1,110 82
17,410	Bamledel Carl J	485 01	130 83	County Treasurer	Unpaid	68 21	85 12
14,200	Breskin, L	72 50	72 50	County Treasurer	Unpaid	61 73	21 77
15,091	Branconiere, B S A.	745 74	333 74	County Treasurer	23 00	333 74	None
16,182	Baldamus, Rudolph	1 750 00	10 40	County Treasurer	Unpaid	38 10	3 30
18,436	Ball James	Unknown	None		Unpaid	11 00	None
19,026	Burge, F E.	Unknown	None		Unpaid	11 00	None
20,053	Banks, Catherine	250 00	250 00	County Treasurer	17 50	117 36	143 64
19,555	Banks William	637 00	390 00	County Treasurer	27 30	255 52	134 48
20,619	Brady, Anne			Distribution Pend.			
20,180	Botkin, Carrie	151 75	151 75	County Treasurer	11 32	65 64	111 81
20,626	Beck, J W.	900 00	100 20	County Treasurer	63 00	100 20	None
20,613	Bell, William	181 08	181 08	County Treasurer	12 20	104 72	87 86
20,826	Buck, Catherine	108 00	108 00	County Treasurer	7 56	28 30	79 70
21,236	Bettencourt J. S	Unknown	129 76	County Treasurer	9 10	63 50	57 26
21,380	Boicello, Orazio	900 00	900 00	County Treasurer	63 10	720 42	180 58
21,762	Bauer, Peter	4,447.52	4,390 27	County Treasurer	207 90	823 78	3,566 49
22,243	Brandenburg Jess	270 00	270 00	County Treasurer	18 90	167 18	114 82
13,419	Benson, Thos P	33.79	39 79	County Treasurer	Unpaid	11 40	39 39
23,068	Cleland, Margaret L	7,378.50	398 31	County Treasurer	Unpaid	201 31	66 49
23,129	Clatanoff Henry, etc	11,931 83	2 872 42	County Treasurer	Unpaid	324 62	2,558 80
23,121	Ciolina, John	Unknown	None		Unpaid	11 00	None
23,380	Curto, Antonio	Unknown	None		Unpaid	11 00	None
23,406	Campi, Zelinda	Unknown	None		Unpaid	11 00	None
20,578	Carlin Eva V	2,750 00	None		Unpaid	57 50	None
21,479	Coan, Lydia B	1,200 00	None		Unpaid	57 50	None
17,929	Cunningham, Susan J.	2,750 00	433 10	County Treasurer	Unpaid	365 62	73 48
20,769	Cunningham, Eliza	Unknown	None		Unpaid	11 00	None
18,932	Cooper, George	514 35	514 35	County Treasurer	36 00	109 26	417 09
14,443	Cooper William	45 00	45 00	County Treasurer	Unpaid	11 45	39 55
20,120	Constantino, L	113 55	113 55	County Treasurer	7 95	31 64	87 91
14,670	Conception, Foster	9.93	9 93	County Treasurer	Unpaid	91 10	4 88
15,398	Cronan, John			Distribution Pend.			
20,620	Costa, Frank	309 46	309 46	County Treasurer	21 66	140 77	168 69
21,615	Cameron, Hugh M	Unknown	447 06	County Treasurer	Unpaid	37 35	422 15
21,826	Coppi Stefano	230 55	230 55	County Treasurer	16 20	135 33	98 22
22,301	Callaghan Kate	Unknown	None		Unpaid	11 00	None
19,960	Carter, James J.	Unknown	None		Unpaid	11 00	None
22,380	Collins George	98 34	98 34	County Treasurer	Unpaid	11 98	97 36
22,649	Carlson, Margaret C	659 25	65 25	County Treasurer	Unpaid	58 17	13 08
22,776	Colville Wm. J.	Unknown	809 79	County Treasurer	56 68	231.96	409 33
380	Day, Lott, Jr.	250 00	250 00	County Treasurer	17 50	58 75	203 65
21,079	Donnellan, Thos.	Unknown	None		Unpaid	11 00	None
19,525	Donnellan, August	1,100 00	None		Unpaid	58 50	None
16,108	Despaux, August	28 15	28 15	County Treasurer	Unpaid	28 28	10 87
20,812	Dawson, Ralph	800 00	107 13	County Treasurer	Unpaid	115 47	4 15
21,960	DeBrono, Carmine	437 89	437 89	County Treasurer	30 65	223 25	214 64
22,348	Enos Serg	550 00	None		Unpaid	50 50	None
6,441	Eagan, James	88 04	88 04	County Treasurer	Unpaid	11 88	87 16
21,067	Evans, Hulda	Unknown	None		Unpaid	11 00	None
20 360	Evans Ella	21 65	21 65	County Treasurer	Unpaid	17 22	16 43
20,361	Evans, William	Unknown	None		Unpaid	11 00	None
20,417	Evans Daniel	34 65	34 65	County Treasurer	Unpaid	21 91	29 30
20,546	Edelhoff, Annie	Unknown	None		Unpaid	6 00	None
22 241	Daxiner Theresa F	Unknown	None		Unpaid	11 00	None
[illegible]	Dolan Thos	Unknown	None		Unpaid	11 00	None
23,519	Dolan, Chas F	Unknown	None		Unpaid	11 00	None
23,074	Foster Edward D	107 95	107 95	County Treasurer	Unpaid	27 90	91 05
23,011	Fernandez, Julio	2 308 45	2,079 59	County Treasurer	122 32	325 30	1,520 80
10 678	Farrell Mary O	Unknown	None		Unpaid	6 00	None
21,139	Fuhrmann Ernest	173 17	350 15	County Treasurer	33 27	226 61	129 54
15,982	Favilli Luigi	35 00	35 00	County Treasurer	Unpaid	11 55	20 65
18,026	Farrell Margaret	217 00	116 35	County Treasurer	Unpaid	114 25	8 10
20,468	Fritz, William B			Distribution Pend			
20,491	Floto, John H	Unknown	None		Unpaid	11 00	None
21,810	Flint, Hattie R	1,529 20	1,460 32	County Treasurer	Unpaid	1 427 31	39 01
23,098	Flint William D	50 00	50 00	County Treasurer	Unpaid	50 00	50 00
23,329	Farrell, Ellen	Unknown	None		Unpaid	6 00	None
23,376	Funke, Fred	Unknown	None		Unpaid	6 00	None
23,472	Francks Charles	Unknown	None		Unpaid	11 00	None
22,253	Fruchtenicht, Deitrich	110 04	110 04	County Treasurer	7 70	93 10	16 94
22,687	Fort W. A	Unknown	123 67	County Treasurer	Unpaid	88 24	42 43
23,529	Grabe, Jacob	Unknown	None		Unpaid	11 00	None
21,277	Gibbs, Samuel L.	5,334 52	908 58	County Treasurer	Unpaid	527 94	380 64
20,970	Griffin John	68 82	68 82	County Treasurer	Unpaid	21 67	57 15
20,634	Goodwin, Susan	Unknown	None		Unpaid	6 00	None
9,717	Gardiner, James	94 10	94 10	County Treasurer	Unpaid	11 94	93 16
19,790	Gove, Henrietta	50 00	None		Unpaid	11 00	None
20,633	Gray, Mary	Unknown	None		Unpaid	11 00	None
19,955	Gonzales, A	600 00	395 52	County Treasurer	42 00	141 07	251 25
21,700	Good, Brent	1,500 00	1,500 00	County Treasurer	30 00	319 77	1,186 23
21,316	Graunitz, Carl	332 20	332 20	County Treasurer	23 00	329 58	2 62
19,792	Groves, Richard J	6,027 01	1,264 51	County Treasurer	Unpaid	1,064 84	205 67
22,646	Gibney, Thos	400 00	40 00	County Treasurer	Unpaid	46 70	19 80
19,661	Horner, J M	Unknown	None		Unpaid	11 00	None
18,662	Henry, Patrick	400 00	114 20	County Treasurer	Unpaid	535 94	46 71
16,058	Hammerberg, Axel	46 41	46 41	County Treasurer	2 30	32 95	13 46
14,184	Heine Adolph	1,990 00	1,055 60	County Treasurer	89 50	1,055 60	None
15,173	Holt, Mary J	395 00	396 00	County Treasurer	27 60	258 35	141 96
18,339	Howard, James	177 86	168 26	County Treasurer	12 64	131 51	31 75
20,624	Harrison, Thos	107 80	107 80	County Treasurer	Unpaid	87 08	26 72
21,237	Hayes, Hanora	500 00	500 00	County Treasurer	85 00	329 23	170 77
21,050	Hoosen, Catherine	8,945 00	70 00	County Treasurer	Unpaid	72 22	8 78
20,534	Hollister, Deborah	4,570 39	2,761 87	County Treasurer	212 81	1,365 06	118.00
14,862	Host, Mary A.			Distribution Pend.			
17,272	Horn, Mary N.	500 00	None		Unpaid	88 50	None
17,429	Heinatz, William	500 00	None		Unpaid	57 60	None
22,627	Harmon, Chas. B.	Unknown	None		Unpaid	11 00	None
22,867	Hansen, Neils P.	27 90	27 90	County Treasurer	Unpaid	12 50	22 63
21,433	Hall, Edward J	360 23	360 23	County Treasurer	Unpaid	47 34	316 39
16,333	Jones, Jess W.	97 52	95 10	County Treasurer	6 65	75 25	25 85
20,160	Jund, Joseph	859.24	720 14	County Treasurer	50 40	577.62	142 52
18,692	Jinfoo, W			Distribution Pend.			
21,613	Jurash Nicholas	375 20	209 91	County Treasurer	14 63	157 86	64 05
21,621	Jones, John M	226 04	226 04	County Treasurer	15 82	61 34	170 70
17,713	Jamieson, Sarah	65 95	65 95	County Treasurer	Unpaid	11 66	60 29
23,153	Jones, Ralph	Unknown	200 00	County Treasurer	Unpaid	7 00	193 00
22,388	Johnson, John	Unknown	None		Unpaid	6 00	None
23,170	Jensen, Chris P	Unknown	135 00	County Treasurer	Unpaid	16 85	129 15
16,326	Knowles, Preston	51 61	51 61	County Treasurer	Unpaid	49 51	5 09
20,550	Krebs, Frank M	622 45	622 45	County Treasurer	45 55	269 77	357 01
[illegible]	[illegible]	50 00	50 00	County Treasurer	Unpaid	19 00	27 00
20,903	Kassabohm, W A. J.	107 68	107 68	County Treasurer	Unpaid	[illegible]	[illegible]
16,059	Kooreman, W. L	35 00	None		Unpaid	17 50	None
18,923	Knapp, Wm	Unknown	None		Unpaid	18 50	None
21,344	Kohl, John Henry	Unknown	97 85	County Treasurer	Unpaid	13 49	60 27
20,854	Kellar, N. M	1,400 00	105 98	County Treasurer	Unpaid	93 03	18 25
22,150	Kennedy, Martin	4 642 64	4,640 15	County Treasurer	215 60	809 64	3,843 01
14,832	Kuepper, Adolph	200 00	200 00	County Treasurer	14 00	168 25	31 75
22,641	Krstovich Peter	Unknown	1,259 28	County Treasurer	81 02	198 12	1,078 66
23,346	Karppinen, Emma	Unknown	None		Unpaid	11 00	None
10,425	Leaf, John G	500 00	95 00	County Treasurer	Unpaid	65 11	[illegible]
19,535	Lenord, Richard			Distribution Pend.			
14,963	Larsen, Sarah			Distribution Pend.			
18,714	Little, Margaret A.	50 00	50 00	County Treasurer	Unpaid	[illegible]	44 50
21,668	La Salle Natvad	450 01	427 77	County Treasurer	32 20	260 71	[illegible]
22,532	Lynch, John	105 19	105 19	County Treasurer	7 36	27 77	[illegible]
21,499	Lotiz, Domingo	Unknown	None		Unpaid	6 00	None
22,016	McCarthy, Wm	Unknown	305 12	County Treasurer	21 35	169 23	[illegible]
22,201	McDonald William	8 037 00	2 620 00	County Treasurer	Waived	604 71	[illegible]
19,579	McHugh, Mary	Unknown	None		Unpaid	11 00	None
18,273	McLellan Alex	4,291 01	3,776 09	County Treasurer	168 44	[illegible]	[illegible]
12,740	McLaughlin, Walter	109 50	109 50	County Treasurer	Unpaid	13 72	[illegible]
19,278	McKenney Jas T.	876 24	61 74	County Treasurer	Unpaid	307 60	[illegible]
21,478	Michaux, Melvina	2 000 00	None		Unpaid	[illegible]	None
19,871	Martindell, Chas R.	Unknown	240 56	County Treasurer	Unpaid	68 07	[illegible]
15,142	Matthews, Garrett	35 00	35 00	County Treasurer	Unpaid	16 25	[illegible]
21,534	Muir, Hugh			Distribution Pend.			
21,242	Muzio, Giacomo	1,055 65	1,055 65	County Treasurer	72 00	1,070 06	[illegible]
14,909	Morris, Charles	129 15	129 15	County Treasurer	Unpaid	106 5[illegible]	[illegible]
18,857	Modeen Ernest	Unknown	None	County Treasurer	Unpaid	11 00	None
16,718	Minni, John	24 15	24 15	County Treasurer	Unpaid	[illegible]	[illegible]
17,012	Merrithew, O B. C.	400 00	None		Unpaid	[illegible]	None
19,577	Melvin, Patrick	Unknown	None		Unpaid	11 00	None
15,721	Melvin, James			Distribution Pend			
20,663	Moore, Edw	668 25	461 20	County Treasurer	46 90	[illegible]	[illegible]
21,128	Moore, Bertha	200 00	None		Unpaid	[illegible]	[illegible]
21,919	Macebo Manuel	701 57	[illegible]	County Treasurer	[illegible]	[illegible]	[illegible]
22,225	Madsen, Martin	151 25	151 25	County Treasurer	10 59	59 68	[illegible]
22,242	McGuire, Sabina	269 20	269 20	County Treasurer	[illegible]	[illegible]	[illegible]
15,191	Mathew, Thomas	[illegible]	[illegible]	County Treasurer	Unpaid	[illegible]	[illegible]
20,387	McKenzie, Geo. S	100 00	100 00	County Treasurer	Unpaid	11 10	[illegible]
22,247	Maynard, Anna E	919 16	[illegible]	County Treasurer	Unpaid	70 12	[illegible]
20,461	Null, Mary			Distribution Pend			
20,517	Nordberg Fred			Distribution Pend			
22,161	Mattick, John	Unknown	312 48	County Treasurer	Unpaid	[illegible]	[illegible]
18,433	Meyers, Catherine	8 79	8 79	County Treasurer	Unpaid	[illegible]	[illegible]
19,465	Nelson, John	93 47	93 47	County Treasurer	6 50	[illegible]	[illegible]
19,142	Nicholson, Annie			Distribution Pend			
21,669	Neukrist, C O	Unknown	None		Unpaid	11 00	[illegible]
21,620	Nelson, Edward	Unknown	None		Unpaid	[illegible]	[illegible]
22,310	Nicola Audino	435 74	435 74	County Treasurer	[illegible]	[illegible]	[illegible]
22,815	Nugent, Richard	Unknown	[illegible]	County Treasurer	[illegible]	[illegible]	[illegible]
23,160	Nathaniels, W H.	[illegible]	[illegible]	County Treasurer	5 41	[illegible]	[illegible]
7,719	Olesen, Andrew	34 40	34 40	County Treasurer	[illegible]	[illegible]	[illegible]
22,314	Olson, Sophie	759 62	759 62	County Treasurer	[illegible]	[illegible]	[illegible]
22,376	Orton, James C			Distribution Pend.			
19,153	Oliveira, Maria	Unknown	None		Unpaid	6 00	None
19,525	Paddock N. C. N.	19,750 56	13,623.42	County Treasurer	[illegible]	[illegible]	[illegible]
13,593	Potter, Chas			Distribution Pend.			
18,038	Parker, Catherine	500 00	None		Unpaid	[illegible]	[illegible]
22,408	Partington, Henry	237 90	237 90	County Treasurer	[illegible]	88 65	[illegible]
22,428	Peterson, Charles D.	4 224 50	595 75	County Treasurer	Unpaid	529 73	[illegible]
22,468	Pickovich, Paul	101.00	101 00	County Treasurer	Unpaid	86 01	[illegible]
22,585	Pontereau, Henri	Unknown	2,158 10	County Treasurer	117 32	409 22	[illegible]
[illegible]	Porter, Allen W.	460 13	460 13	County Treasurer	22.20	167.00	[illegible]

DUEL IN AUTOS

SAN FRANCISCO, Jan. 21.—Following a running fight with the police, in which in a stolen automobile, he raced with the law for freedom, Wallace Gladstone, 35 years of age, is today in the city prison under medical attendance. An unidentified companion, who escaped, is now being sought. A third man, Walter Goldstein, was captured in Mountain View as one of the alleged gang interrupted as they were robbing the James Kimball drygoods store, with several hundred dollars' worth of merchandise.

According to the police, the three men were using a machine stolen from A. L. Stockton, of 6130 Mission street, San Francisco. They had entered the Mountain View store and loaded the auto with merchandise when detectives, on their trail, caught up with them on the Colma road. They put on speed. The police fired several shots, which were returned by the fleeing suspects. Finally Gladstone lost control and his machine hit a telegraph pole. The men ran across a viaduct and fired several shots at the approaching police. Gladstone was shot and captured.

TO GIVE CONCERT

Pupils of Mrs. Florence E. Wilkie Gregory and Miss Georgina Wilkie will give a concert tomorrow evening in the Rose room of the Hotel Oakland, assisted by Miss Marie Kane, violinist. Those participating in the program are: Pianists, Elsie Johannsen, Esther Ginoti, Carrie Frear and Louise Eshbacher, vocalists, Phillis Ludwig, Mrs. T. Kelly, Mrs. Carl Steffe, Mrs George Berrien, Regina Monzo, Irene Noble, Mrs Muriel R. Buteler, Helen Jurgensen, Audrey Hichens, Tessie Gramespacher, Mrs. E A. Wheeler, Anna O'Toole, Florence Little, Mrs. Henry Malloch, Arthur L. Hill and Norman P. Wilkie.

PLAN CELEBRATION

The Oakland Community Chapter of the Sons and Daughters of Washington, of which H. C. Capwell is temporary chairman and treasurer, and to which most of the representative members of the community belong, will hold its first business meeting early next month, the date to be announced later.

The elaborate program which is being planned by the organization to celebrate the patriotic week set aside by President Wilson, in which Washington's Birthday occurs will be of special interest to the members of the community holding the father of the nation as its ideal and source of inspiration. The general public will be invited to join with the patriotic organization on this special occasion.

MOTHER'S BREAD—good for you and the kiddies, too—ask your grocer. —Advertisement.

A New Telephone Directory For OAKLAND, SAN FRANCISCO AND BAY COUNTIES Will Go to Press January 25th

Please arrange for any change you may desire in present listings or advertising as soon as possible and not later than the above date.

THE PACIFIC TELEPHONE AND TELEGRAPH COMPANY

LEGAL LEGAL LEGAL

PUBLIC ADMINISTRATOR'S REPORT (CONTINUED)

NUMBER OF ESTATE	NAME OF DECEDENT	VALUE OF ESTATE	MONEYS WHICH HAVE COME INTO THE HANDS OF THE PUBLIC ADMINISTRATOR	WHAT HE HAS DONE WITH IT	ADMINISTRATOR'S FEES	EXPENSES INCURRED	BALANCE ON HAND
23,079	Pettengill, E. B	Unknown	149 45	County Treasurer	Unpaid	11 85	78 63
22 832	Peterson, Charlotte	416 04	315 04	County Treasurer	22 05	173 55	147 49
20 179	Quaid, Catherine	942 26	938 46	County Treasurer	65 60	692 59	245 87
16 213	Quinn, Matilda A.	9,068 37	4,313 95	County Treasurer	398 35	2,459 89	1,854 06
21 120	Rossow, August	Unknown	200 00	County Treasurer	Unpaid	135 50	70 50
15 221	Raposa, Justina	864 43	864 42	County Treasurer	60 50	285 18	579 24
20 678	Riker, Allanson	Unknown	3 20	County Treasurer	Unpaid	11 03	3 17
20 725	Rapoza, Manuel	378 00	177 50	County Treasurer	12 40	177 50	None
21 804	Randall, A Frank	Unknown	70 02	County Treasurer	Unpaid	61 20	8.82
[illegible]	Rolfes John	60 15	58 95	County Treasurer	Unpaid	16 59	53 36
22 473	Reno Henrietta	Unknown	105 83	County Treasurer	40 00	105 83	None
22 531	Riordan, Annie	Unknown	14 65	County Treasurer	Unpaid	11 15	9 50
16 046	Runyan, Frank P.	88 64	88 64	County Treasurer	Unpaid	36 62	58 02
[illegible]	Schifler Winfield	187 70	187 70	County Treasurer	13 10	145 44	48 26
[illegible]	Simoncini O	1 017 06	1,013 06	County Treasurer	70 00	358 75	654 31
22 109	Stewart Frank W.	77 52	77 52	County Treasurer	Unpaid	15 78	71 74
22 525	Silva A. C	Unknown	None		Unpaid	11 00	None
[illegible]	Schmidt, Jacob	Unknown	94 47	County Treasurer	Unpaid	12 44	88 03
19 126	Spencer, Jas A.	[illegible]	[illegible]	[illegible]		571 18	33
19 682	Spence Jas U.	191 50	191 50	County Treasurer	Unpaid	159 23	38 27
[illegible]	Senecal Ella	Unknown	170 40	County Treasurer	Unpaid	74 06	102 34
17 914	Spencer Warren	40 05	40 05	County Treasurer	Unpaid	20 55	20 90
18 761	Sheat Josie D			Distribution Pend.			
18 790	Sheat James B.	Unknown	185 00	County Treasurer	Unpaid	24 32	166 68
20 528	Speranzo, A	Unknown	None		Unpaid	11 00	None
18 773	Sweeney Nora	112 50	112 50	County Treasurer	7 88	112 50	None
20 882	Stockman, Carl	65 39	65 39	County Treasurer	Unpaid	11 65	64.74
[illegible]	Shannon Ann	Unknown	208 75	County Treasurer	Unpaid	139 54	75 12
[illegible]	Stokes Nannie	275 00	12 40	County Treasurer	Unpaid	14.58	8 82
[illegible]	Shelton Wm L.			Distribution Pend.			
[illegible]	[illegible] Peter	198 66	198 66	County Treasurer	[illegible] 05	57 87	140 79
[illegible]	[illegible] John G	640 10	640 10	County Treasurer	46 00	396 70	243 40
[illegible]	Swanson Albert	160 30	150 88	County Treasurer	10 50	150 88	None
[illegible]	Swanson Mary	974 03	974 03	County Treasurer	68.18	674 21	299 82
[illegible]	Sullivan J P	Unknown	5 75	County Treasurer	Unpaid	11 05	5 70
[illegible]	Smith Albert	250 00	250 00	County Treasurer	16 45	209 99	25 01
[illegible]	Smith Herman	49 29	49 29	County Treasurer	3 40	49 29	None
[illegible]	Stoner Henrietta	Unknown	None	County Treasurer	Unpaid	49 50	None
[illegible]	Stewart, W N	Unknown	None		Unpaid	11 00	None
[illegible]	Stone Annie M	Unknown	None		Unpaid	21 00	None
[illegible]	Smith Hannah C	Unknown	22 86	County Treasurer	Unpaid	11 03	22 83
[illegible]	Tice Stewart A	29 35	29 35	County Treasurer	Unpaid	16 29	19 06
[illegible]	[illegible]	Unknown	None		Unpaid	11 00	None
[illegible]	Thomas Daniel	49 90	49 90	County Treasurer	Unpaid	11 49	49 41
[illegible]	[illegible]			Distribution Pend.			
[illegible]	[illegible] Samuel C	Unknown	None		Unpaid	6 00	None
[illegible]	[illegible] Henry			Distribution Pend			
[illegible]	[illegible] Nathan	Unknown	90 87	County Treasurer	Unpaid	167.40	77 47
[illegible]	[illegible]			Distribution Pend			
[illegible]	[illegible] Clarence F			Distribution Pend			
[illegible]	[illegible] John			Distribution Pend			
[illegible]	[illegible]			Distribution Pend			
[illegible]	[illegible] George	500 00	317 77	County Treasurer	50 40	317 61	16
[illegible]	[illegible]	[illegible]	None		Unpaid	23 50	None
[illegible]	[illegible]	1 130 00	None		Unpaid	29 50	None
[illegible]	[illegible] George	[illegible]	80 50	County Treasurer	Unpaid	79 50	24 70
[illegible]	[illegible]	[illegible]	405 00	County Treasurer	Unpaid	219 05	[illegible]
[illegible]	Wilson John F	65 42	65 42	County Treasurer	Unpaid	[illegible]	[illegible]
[illegible]	Williams C A	177 17	177 17	County Treasurer	12 25	58 88	127 29
[illegible]	Williams F	85 00	85 00	County Treasurer	Unpaid	67 85	19 15
[illegible]	[illegible] Lizette	442 75	442 75	County Treasurer	31 00	265 11	153 64
[illegible]	Whittaker Ellen T			Distribution Pend			
[illegible]	[illegible] James L	406 41	406 41	County Treasurer	17 64	323 49	52 92
[illegible]	[illegible] Joseph L	230 00	None		Unpaid	11 00	None
[illegible]	[illegible]	[illegible]	[illegible]	County Treasurer	14 25	68 10	131 39
[illegible]	Wright Frank I	Unknown	None		Unpaid	11 00	None

STATE OF CALIFORNIA
COUNTY OF ALAMEDA ss

H. E. MEHRMANN being first duly sworn deposes and says [illegible] the regularly elected qualified and acting Public Administrator of the County of Alameda State of California [illegible] the foregoing report is a return of all estates of decedents which have come into his hands, the value of each estate [illegible] moneys which have come into his hands from every such estate and what he has done with it, and the amount of his fees, and the expenses incurred in each estate, and the balance if any in each case remaining in his hands [illegible] that he was not at any time interested [illegible] of the expenditures of any kind made on account of any such estate, neither is he associated in business or otherwise with anyone so interested

H. E. MEHRMANN,
Public Administrator of the County of Alameda, State of California.

Subscribed and sworn to before me this 11th day of January, 1918
(Seal) [illegible]
Notary Public in and for the County of Alameda, State of California

ABE P LEACH, Attorney for Public Administrator, Room 7[illegible] Security Bank Building, Oakland, California

CAMP FUND DRIVE STARTS TOMORROW

The War Camp Community Service, which begins a drive tomorrow to raise $20,000 for the community entertainment of the enlisted men of the army and navy, has secured the services of Miss Esther Smalpage, a well-known English lecturer, who will deliver a series of talks on the subject for which the drive is being made.

Miss Smalpage lectured all through England on behalf of the enlisted men, urging wholesome entertainment and recreation for them when relieved from camp duty and visits the surrounding communities. She was a pioneer in the same work in England that the War Camp Community Service is now engaged in. Miss Smalpage has just arrived from Los Angeles, where she was engaged in lecturing on behalf of the Red Cross. She was a guest at the service headquarters where she volunteered her services during the drive, and they were gladly accepted by Chairman Joseph N Borroughs.

AWAIT CALL.

A small army of enthusiastic workers is being raised for the field work in connection with the drive under the direction of William B Burbeck, who until a few days ago was the manager of Roos Brothers' Oakland store, but resigned in anticipation of a call to join the United States service.

The field captains and workers will be given a dinner at the Hotel Oakland tonight, where they will be "jazzed" up for their work bright and early tomorrow morning, when the drive is scheduled to open.

Among the speakers secured is Warren Olney Jr, prominent San Francisco lawyer and chairman of the military welfare commission. Others will be Dr. Charles L Kloss of St Louis, who is taking the place temporarily of Rev. Albert W Palmer as pastor of Plymouth Church, J. C. Downey, president of the Merchants' Exchange; George S. Meredith, president of the Rotary Club, and H. C. Capwell, president of the Chamber of Commerce. These three organizations are enthusiastically backing the fund-raising movement.

HOW MONEY WILL BE SPENT.

One-half of the fund raised, $10,000, will go to the national commission and the balance will be spent in Oakland to maintain clubrooms and various forms of entertainment as an offset to the moral hazards that abound in all big cities. Enlisted men will be invited to come to Oakland, where it is proposed to bring about a proper contact between them and the citizens and to make the sailor and soldier know that the uniform he wears is respected and that his services are appreciated.

SIX ARE INJURED

SAN FRANCISCO, Jan. 21.—Two women and four men are recovering from injuries today, following two automobile accidents one at Army and Folsom streets when two machines crashed and one at Twenty-first street and Potrero avenue.

In the first named accident a machine driven by Jack Doyle and Robert Patton, soldiers, hit a machine belonging to George Repormi. Mrs. Repormi, Repormia and G. Bertoni were bruised and badly knocked about. In the second named accident Mrs. Katherine Gernal, Frank Gernal and Albert Gouck were bruised and shaken up.

SAVE MONEY—AVOID PAIN

10 Years' Guarantee with all Work, 22-K GOLD CROWNS $3.00
Set of Teeth $3 00|Bridge Work.$3.00
Gold Fillings.$1.00|Silver Fillings.50c

DR. F. L. STOW

BOSTON DENTAL CO.

1309 WASHINGTON STREET.

Hours—Week days 9 to 5. Sundays 9 to 12 a. m.

NOT QUITE DOWN AND OUT.

Many a man feels that he is down and out when as a matter of fact he still has in him many years of good service that can be brought out by proper treatment. Stomach trouble often makes one despondent. It hits him where he lives, saps his strength and energy and makes him feel like giving up. Give him a few doses of Chamberlain's Tablets to improve his digestion and invigorate his liver and bowels, and in most cases recovery is prompt and effectual. For sale by Osgood Bros. Drug Stores.—Advertisement.

LEGAL NOTICES.

ANNUAL MEETING.

EAST BAY WATER COMPANY.

The regular annual meeting of the stockholders of the East Bay Water Company will be held at the principal office of said corporation, said principal office being situated on the southeast corner of Broadway and Ninth streets, in the City of Oakland, County of Alameda, State of California, in the building known as the Water Company Building, on Monday, the 28th day of January, 1918, at the hour of 2 o'clock P. M. of said day, said meeting being held for the purpose of electing a Board of Directors to serve for the ensuing year, and for the transaction of such other business as may come before the meeting.

S. M. MARKS,
Secretary of the East Bay Water Company
Dated, January 12th, 1918
Principal office, Water Company Building, southeast corner of Broadway and Ninth street, Oakland, Cal.

17t

ANNUAL MEETING.

The regular annual meeting of the stockholders of the Peoples Water Company will be held at the principal office of said corporation, said principal office being situated on the southeast corner of Broadway and Ninth streets, in the City of Oakland, County of Alameda, State of California, in the building known as the Water Company Building, on Thursday, the 24th day of January, A. D. 1918, at the hour of 3 o'clock P. M. of said day, said meeting being held for the purpose of electing a Board of Directors to serve for the ensuing year, and for the transaction of such other business as may come before the meeting, including the question which will be submitted to the stockholders for their vote thereon, as to whether or not said Peoples Water Company will continue its corporate existence.

S. M. MARKS,
Secretary of the Peoples Water Company
Dated January 9, 1918
Principal office, Water Company Building, southeast corner of Broadway and Ninth streets, Oakland, Cal.

ANNUAL MEETING.

The annual meeting of the West Oakland Home will be held Monday, January 28, 1918, at 2 p. m., at the home, 907 Campbell street, for the election of officers and any other business that is to be transacted.

MRS. JOSEPH D. HOYT, Cor. Secy.

My wife, Meta Nagel Thomas, having left my bed and board, I will not be responsible for any bills contracted by her on or after this 18th day of January, 1918.

(Signed) WILLIAM D. THOMAS.

TODAY'S PICTURE PROGRAMS

THERE IS ONE NEAR YOUR HOME

DOWNTOWN.

AMERICAN 17th-Clay-San Pablo. Corinne Griffiths, "I Will Repay"; Har. Lockwood, "Avenging Trail."

NEW T. & D. Bdwy.-11th—ELSIE FERGUSON, "Rise of Jennie Cushing"; others.

BROADWAY.

JACK MULHALL, "High Speed"; Christie comedy. IMPERIAL, 10th.

PIEDMONT AVENUE.

NEW PIEDMONT At Linda—Mat. "ALIMONY"; Lonesome Luke; cartoon; educational.

TELEGRAPH AVENUE.

STRAND 35th—MME. PETROVA in "The Silence Sellers."

EAST TWELFTH STREET.

GLADYS BROCKWELL, "Branded Soul," com.; World Lib. PARK, 7th ave.

ELMHURST.

HELL CAT of Alaska." Belle Bennett. BIJOU, 84 av.

COLLEGE AVENUE.

MARGUERITE CLARK In Pinero's great tomboy play, "THE AMAZONS" Other special features.

CHIMES THEATER COLLEGE, NEAR SHAFTER. College ave. car direct.

STRAND College-Ashby — VIVIAN MARTIN, "Sunset Trail"; Geo. Ade Fable; Drew comedy.

BERKELEY.

U. C. University nr. Shattuck—ALMA REUBENS "Gown of Destiny" WM. HART, "Bad Man"; Com.; News.

SOUTH BERKELEY.

WM. HART In his own play "THE NARROW TRAIL" A tale of old San Francisco. Mack Sennett's comedy, "Are Waitresses Safe?"

LORIN Adeline, at Alcatraz. Grove st. car direct.

FRATERNAL.

F. & A. M. DIRECTORY

Live Oak Lodge No. 61 meets Friday eve., Jan. 25, 2°, at Masonic Temple, 12th and Washington.

Scottish Rite Bodies

Cathedral, 15th and Madison sts., meets Mon. eve., Jan. 28, 9° and 10°; Jesse Robinson, presiding.

AAHMES TEMPLE

A. A. O. N. M. S. meets 3rd Wednesday of month at Pacific Bldg., 16th-Jefferson sts. Visiting nobles welcome. R. Al Forsterer, Potentate; J. A. Hill, Recorder.

I. O. O. F.

PORTER LODGE NO. 272, I. O. O. F., meets every Monday evening in Porter Hall at 1918 Grove st.

We confer 1st degree for the Garden City Lodge at San Jose on Saturday evening, Jan. 19th, and on Jan. 21st the 2nd degree.

All brothers are cordially invited.

G. C. Hazelton, Rec. Sec.; N. D. Roventini, N. G.

I.O.O.F. TEMPLE

ELEVENTH ST., AT FRANKLIN.

FOUNTAIN NO. 198, I. O. O. F. Meets every Monday evening.

OAKLAND NO. 118, I. O. O. F. Meets every Tuesday evening.

NORTH OAKLAND NO. 401, I. O. O. F. Meets every Wednesday evening.

UNIVERSITY NO. 144, I. O. O. F. Meets every Friday evening.

GOLDEN RULE ENCAMPMENT NO. 34, I. O. O. F.—Meets every 2d and 4th Fri.

OAKLAND REBEKAH NO. 16 Meets every Saturday.

KNIGHTS OF PYTHIAS

OAKLAND LODGE NO. 103, Thursday, Jan. 24, 8 o'clock, joint meeting of Oakland 103 and Fruitvale 56. Official visit Grand Prelate Walter Guerin. Cordial invitation extended to visiting brothers. Pythian Castle, 12th-Alice sts. Frank O. Lee, C. C.; James Dennison, K. of R. & S.

JOINT MEETING.

Paramount No. 17; Lakeside 142. Official visit Grand Prelate Walter Guerin, Wednesday evening, Jan. 23. Knight Rank, Sunshine Team. Degree work will start promptly at 8:20. Visiting Knights and Votaries cordially invited to attend. By order Joseph Rihn, C. C.; Leo Jakobovits, C. C.; John DesMaria, R. V.; Chas. B. Hood, K. R. and S.; Herman Abrahamson, K. R. S.; Ray Ryan, Secy.

MODERN WOODMEN

OAKLAND CAMP NO. 7236 meets Fraternal Hall, Odd Fellows Bldg., 11th-Franklin sts., Thursday evening, Jan. 24, 8 p. m.

James Taylor, Ven Con.; Ezra Cox, Past Con.; J. F. Bethel, Clerk, room 17, Bacon Block.

Royal Neighbors of America

OAKLAND CAMP NO. 8179 —meets 2nd and 4th Tues., 8 p. m., I. O. O. F. Temple, 11th, at Franklin; oracle, Anna Young, Oak. 4955; vice-oracle, Florence M. Edwards; recorder, Vannie C. Shaw, Oakland 1878; physician, Dr. Lucy R. Kilgore.

PACIFIC CAMP NO. 2281 meets second and fourth Friday evenings. Pacific Bldg., 16th-Jefferson. Oracle, Mathilda Bergstrom, Frtv. 850-W; recorder, Sadie West, Pied. 2500-J; physician, Dr. Minora Kibbe.

THE MACCABEES

OAKLAND TENT NO. 17 meets at St. George's hall, 25th-Grove. Monday, Jan. 21; whist and pedro, for members and gentlemen friends. Office rooms, 1007 Bdwy.; L. A. Kottinger, Com.; J. L. Fine, R. K.; phone Oakland 5326.

KNIGHTS OF COLUMBUS

OAKLAND COUNCIL NO. 784.

Meeting Wed., Jan. 23, at Knights of Columbus auditorium, 660 18th st.; visiting members welcome. Wm. J. Hayes, grand Knight; Wm. J. Kieferdorff, secretary.

B. A. Y.

Oakland Homestead meets Friday evenings at N. S. G. W. Hall, 11th and Clay. Visitors always welcome. Foreman, Mrs. Maude McDonald; res. 630 16th st.—Oakland. Phone Oak. 2241. Mrs. Louise Holmes, correspondent, Roslyn Arts. Phone Oakland 1681.

ANCIENT ORDER OF FORESTERS

COURT ADVOCATE 7378. Regular meeting Tues. eve., Jan. 22, 8 p. m. Visiting brothers welcome. Pythian Castle, 12th-Alice. Thos. F. Shaw, C. R.; Jas. McCracken, Secy., 4101 Piedmont av.

IMP. O. R. M.

TECUMSEH TRIBE NO. 62 meets Jan. 23, at 8 p. m. Porter Hall, 1918 Grove; Raising up of the chiefs for the ensuing term. Fred V. Zorn, Sachem; C. Wallburg, C. of R.; phone Piedmont 710.

NEW ENGLAND ASSOCIATION

California New England Association (Inc.) meets in Starr King Hall, 14th and Castro sts., Thursday, Feb. 14. L. E. Brackett, Secretary, Piedmont 4173-W; 480 56th st.

MOOSE

OAKLAND LODGE NO. 324, LOYAL ORDER OF MOOSE, meets every Friday night at Moose Hall, 12th and Clay sts.; Wm. J. Hamilton, Secretary.

JUST SAY YOU SAW IT IN THE TRIBUNE

PIEDMONT PARLOR, NO. 120.

N. S. G. W.

meets at Native Sons Hall, 11th and Clay sts., January 24.

H. L. THOMAS, President.
ELWIN B. CARSON, Recording Secy.

F. O. E.

NOTICE TO MEMBERS.

Aerie meets every Monday night, Odd Fellows Hall, 11th and Franklin, third floor, elevator. Visiting Eagles welcome. J. G. Quinn, Pres.; Henry Kroeckel, 205 Com'l Bldg., Secy.; physicians, Dr. E. M. Clark, Dr. Wm. F. Woller.

Assessment, Patriotic Fund, Sept., Oct., Nov., Dec., Jan. due and payable immediately delinquent on the 15th for dues and assessments for benefits.

V. F. W.

COL. JOHN J. ASTOR POST NO. 85, V. F. W., meets Jan. 23, Wednesday eve., 8 o'clock, Memorial Hall (City Hall). Visiting members cordially invited. G. D. Powers, Commander; H. G. Leffman, Adj.

Ladies' Auxiliary to John J. Astor Post meets Jan. 23 at 8 o'clock, same hall. Visiting ladies cordially invited. Mrs. V. Hutcheson, Pres.; Mrs. Jessup, Secy.

U. S. W. V.

E. H. LISCUM CAMP, NO. 7, U. S. W. V.—Thursday evening, 8 o'clock, Memorial Hall, City Hall Bldg. Visiting members cordially invited. H. E. Orwig, Commander, Thayer Bldg.; G. A. Marshall, Adjutant, City Hall.

JOSEPH H. McCOURT CAMP NO. 13, U. S. W. V., meets every 3rd Thursday at Native Sons Hall, Shattuck, near Center, Berkeley. E. W. Turner, Commander; A. P. Hanscom, Adjutant.

PACIFIC BUILDING, 16TH ST., AT JEFFERSON.

OAKLAND CAMP NO. 94, W. O. W.—Meets every Monday, 8 p. m.

ROOF GARDEN ASSEMBLY—Dance every Tuesday, 8 p. m.

NATIONAL UNION ASSURANCE SOCIETY—Meets 1st and 3d Fri. evening.

FORD AGENCIES.

SCOTCHLER-NELSON, N. cor. Shattuck-Durant av.; Berk. 685—Ford agcy.

DRESSMAKING.

CUTTING, fitting, planning, teaching; remodeling old tailor suits into one-piece dresses a specialty. Fruitvale 1396-J.

E. D. M. School Designing and Dressmaking reopens Jan. 8; all the latest ideas taught. 1581 Franklin; Oakland 2983.

THE GOWN SHOP, 20th and Telegraph—We make frocks for all occasions.

HEMSTITCHING AND PLEATING.

BUTTONS, pleats. S. G. Sternberg, sole trader, Sherman-Clay Bldg.; Oak. 145.

MILLINERS.

HATS made to order by expert milliner from $2 up. 106 E. 15th st., cor. 1st av.

PRIVATE lesson given in millinery; all work guaranteed. Inform. phone Oak. 7376.

CARPET CLEANING.

LESTER Steam Carpet Cleaning Co., 618 2nd st.; phone Oak. 4184; Lake. 1377.

CHIMNEY CLEANING.

CHIMNEYS Samuelsen & Co., 2717 Myrtle; ph. Lake. 298.

DAY AND CONTRACT WORK.

ALWAYS call Cook; he builds, alters, repairs; plans free. Merr. 2345, 6-7 p. m.

CONTRACTING, alterations, repairs strictly attended to. J. L. Rich, 4051 Telegraph; Piedmont 794-J.

HAULING wanted, 1-ton truck. Hansen & Walsh, 2876 Rhoda av., Oakland. Fruitvale 142W.

PROFESSIONAL lawn builder and gardener; estimates given. Harry Carlson, phone Elmhurst 653.

YOUR carpenter work, repairs, roofs, plumbing done at lowest cost. Pied. 5387

PAPERHANGING.

PAPERING, tinting, painting, enameling floors, woodwork; winter prices. Nosbone; Lakeside 3350.

PAPER HUNG! $1.50 room up; tinting, painting done cheap; work guaranteed. W. Sprague, 1332 E. 23rd st.; Mer. 5284.

ROOFING.

ALL leaky roofs repaired; shingle, tin, paper, gravel; all work guaranteed; estimates solicited; employ. liab. carried. R. C. Roofing Co., 725 15th; Oak. 5198.

H. J. EDWARDS, shingler; estimates furn.; 25 yrs. practice in Oak.; employers' liab. carried. 1215 Poplar; Oak. 7246.

MOVING AND STORAGE.

PRESCOTT VAN & STORAGE CO.—Fireproof storage, moving, packing, shipping; anywhere; prompt, responsible, reas. service. 1st Sav. Bk. Bldg.; O. 7457

PIONEER Mov. & Pack.; storage wanted; haul free. 2737 Foothill blvd. Fruit. 62.

UPHOLSTERING.

HOME CO., 336 14th st., Maple Hall Bldg.; Lake. 3107—Fine upholstering and reupholst. by comp. workman; low prices.

JUNK.

ALL kinds JUNK bought; orders promptly attended to. 520 Franklin st.; 608 Bdway.; ph. Oak. 1731; res., Lake. 1967.

WINDOW SHADES.

OLD shades cleaned, repaired, low cost; new shades to order. Burris. B. 4845-J.

LAUNDRIES.

CONTRA COSTA LAUNDRY, 14th and Kirkham sts.; phone Oakland 489—Dry wash, 15 lbs., 75c.

OAKLAND LAUNDRY CO., H. J. Calou; 730 29th st.; phone Lakeside 805.

WHITE STAR LAUNDRY, 3960 Manila ave.; phone Piedmont 308.

JUST SAY YOU SAW IT IN THE TRIBUNE.

Professional Men and Business Houses

Recognized Leaders in Their Fields in Alameda County

AUTO DEALERS — ATTORNEYS — PATENTS — BUILDERS — DRESSMAKERS — LAUNDRIES — REPAIR MEN — HOSPITALS — TRANSFER CO'S — TEACHERS — VETERINARIES

POULTRY AND GAME.

FOR high-class table poultry go to Fred Diehl, 324 Franklin st.; Lakeside 464.

NOTARY PUBLIC.

NOTARY PUBLIC V. D. STUART. Tribune office, 8th and Franklin—Money to loan on real estate. Lakeside 6000; evening, Piedmont 7387.

ATTORNEYS-AT-LAW.

DESERTION, non-support, cruelty laws explained; free legal advice; estate contests; accident damage cases; bankruptcy; prompt, reliable, expert service; very reas. Legal Aid Society, rm. 81, 812 Broadway; phone Oakland 2758.

A. A. MOORE, Attorney-at-Law, Balboa Bldg., San Francisco.

CURT C. DARROW, Attorney-at-Law, 286 Bacon Bldg.; phone Oakland 5658.

FITZGERALD, ABBOTT & BEARDSLEY, Attorneys-at-Law, Oak. Bank of Sav. Bldg., 12th-Broadway; Oakland 430.

LEONARD S. CLARK, Attorney-at-Law, 403-404 Federal Bldg.; consultation free.

STANLEY MOORE, Attorney-at-Law, Ins. Exch. Bldg., San Francisco.

ROSE & SILVERSTEIN, Attorneys-at-Law, Union Savings Bank Bldg., Oakland; phone Oakland 4101.

SNOOK & CHURCH, Attorneys-at-Law, Security Bank Bldg.; phone Oak. 252.

YOUR LAWYER—Advice free; family affairs, confid'l.; bankruptcy, damage, estates, mining mortg.; title cases. Rodolph Hatfield, 289 Bacon Bldg., Oak'd.

PATENT ATTORNEYS.

DEWEY, STRONG & TOWNSEND; est. 1868—Searchers to determine patentability. Crocker Bldg., Market and Post, S. F.; Kearny 4455.

HARRY C. SCHROEDER, Registered Attorney, Patents and Trademarks; estab. 10 years. First National Bank Building.

WHITE & PROST announce the opening of offices in the Union Savings Bank Bldg., Broadway, at 13th, for procuring patents and for the practice of patent, trade-mark and copyright law exclusively. Phone Oak. 124.

W. A. STOCK, reg. pat. atty. and graduate mech. engineer, 16 yrs. experience; prompt service. 210 Syndicate Bldg.

PUBLIC STENOGRAPHER.

TYPEWRITING, copying; accuracy, neatness guaranteed. Ph. Lakeside 4778.

DETECTIVE AGENCIES.

PACIFIC DETECTIVE AGENCY. Licensed and bonded. All cases. 210 Thomson Building, 1706 Broadway, Oakland, Cal. Phone Lakeside 2063.

CHIROPRACTORS.

C. C. LYON, D. C., Chiropractor. 3450 Telegraph ave. Phone Pied. 2324W.

HOME FOR ELDERLY LADIES.

PRIVATE; best care; reas.; refs. Mrs. J. May, 4318 Gilbert st.; Pied. 8117-W.

HAIR PHYSICIANS.

CARTER, DR. M. M., scalp, facial massage. 1512 Broadway; Oakland 3204.

MATERNITY.

MRS. JACK'S convalescent home for convalescents and rest cures. 348 35th st., corner Webster. Pied. 2395.

MRS. MARY ADAM, graduate midwife; registered. 3164 High st.; Fruit. 522W.

SHEPHERD'S SAN., 728 E. 14th st.—2 wks. lying in and drs. fee, $65. Mer. 4173

MEDICAL MASSAGE.

ANGLO-DANISH Institute—Therapeutic treatments, elec. cabinets. 130 Sutter, office 315, S. F.

ORTHOPAEDIC HOSPITAL graduate (Swedish) gives massage. For appoint. Tel. Berk. 5561-J. 2211 Roosevelt ave.

DOG AND CAT SPECIALIST

DR. E. W. Morrison, 2700 San Pablo; O. 1144—Animals treated, boarded, bathed.

VETERINARY HOSPITALS.

OAKLAND Veterinary Hospital, Hogarty & Archibald, surgeons; dogs & cats, also large animals. 2434 Webster; Oak. 681.

EDUCATIONAL.

GREGG Shorthand Priv. School; bkpg.; indiv. instr.; rates, 211 13th; Lake. 4171.

HIGH SCHOOL grade and music teachers give private lessons. Pied. 2622-J; call 4 to 6 p. m.

MUSICAL.

LERCHER'S—Violin, voice culture, piano. 518 44th st.; phone Piedmont 145.

OAK. CONSERV. of MUSIC, estab. 1899; director, Adolf Gregory; 14th-Madison.

PIANO instruction; 40 min. $1; 1 hr., $1.50. W. C. Nicholls, 1255 1st ave.; Merr. 1148.

RAGTIME taught, 10 to 20 lessons; booklet free. 3847 Telegraph av. Pied. 1624.

RAGTIME piano playing; 20 lessons; free booklet. 1116 Parker; Berk. 5458W.

VIOLIN pupils; high-grade instructor; $1, at your home if desired. Fruit. 951-J.

DANCING.

INEZ WRIGHT'S Academy—Private children's and adults' classes. 554 Magnolia st.; Lake. 4058.

SCHOOLS AND COLLEGES.

GLEN TAYLOR SCHOOL, 2116 San Jose av.; Alameda 160; for young girls, boys.

FURS.

FURS remodeled; foxes, rugs tanned, lined; reas. Mrs. Conroy, 2328 13th ave., near 23rd st.; Merritt 957.

ELECTROLYSIS.

SUPERFLUOUS HAIR WARTS Moles permanently removed without pain, mark or scars, we guarantee to kill every hair we treat. MME. STIVERS, 133 Geary st., Whitney Bldg., suite 723; ph. Douglas 5232. Oakland office, suite 424, First National Bank Bldg.; Oak. 2521.

Job Printing at The TRIBUNE Office.

LOST AND FOUND.

COCKER spaniel pup, black, lost Saturday, strap on neck. 3423 Piedmont ave. Piedmont 7307W; reward.

CAT—Large yellow Persian male cat lost. 5215 Broadway; Pied. 3658J; reward.

DOG—Fox Terrier lost Sun. p. m.; round black spot on middle of back, right eye and ear; reward. 317 Lee st., Oakland; phone Oakland 7638.

DOG—Gordon Setter, female, lost Sun. a. m.; reward. 426 48th st.

DIAMOND necklace found near Northbrae; must be identified. Phone Fruitvale 1446-J.

ELK'S tooth breastpin lost Thurs. 2531 Dana, Berk.; Berk. 8549-J.; reward.

GOLD bracelet set with blue stones lost on Sun. p. m., possibly on Grove st.; reward. Phone Oakland 5259.

GOLD feather pin, near 15th and Broadway. Phone Pied. 420; reward.

SMALL black purse lost Sat. night bet. 7th and 8th, or on Grove st. car, containing one $5 bill and one $10 bill. Return to 3100 Shattuck ave., Berkeley, and receive reward; W. C. Baker.

WILL party who picked up card case in Alameda Sat. p. m. return same to Mrs. Robt. Dwyer, 612 Taylor ave., Alameda? keep the money.

JUST SAY YOU SAW IT IN THE TRIBUNE.

PERSONALS.

ANY GIRL in sorrow and perplexity will find a home and a friend in Rest Cottage, 2107 13th ave.; Dimond car; it's also a refuge for women and girls who have lost their way and wish to live a better life. Phone Merritt 2186.

ANY girl in sorrow, perplexity, needing a friend, advisor, is invited to call or write Miss N. Hudspeth, Salvation Army Home, 5205 Harrison ave., Oakland; phone Fruitvale 564.

IF sick or in trouble, I will pray for you gratis. Unknown. Box 18076, Tribune.

ANNOUNCEMENTS.

New Woman's Exchange will supply qualified help in all lines of endeavor. 575 15th st.

PETER LA BELLE, your personal belongings will be sold for room rent.

THE Women's Emergency Home, 1474 7th st., Oakland, will be glad to provide a room and meal for any woman temporarily stranded, free of any charge. American Rescue Workers; phone Oakland 3518; Mrs. Colonel Cummings.

BUSINESS PERSONALS.

Dr. Jos. Ardenyi SPECIALIST. PHYSICIAN AND SURGEON. 83 BACON BLDG., OAKLAND.

GAS consumers' Association reduces your bill 15% to 30%. 364 12th st.

JUST SAY YOU SAW IT IN THE TRIBUNE.

EMPLOYMENT

HELP WANTED—MALE.

A BOY over 16 to work in drapery and carpet dept.; steady position; good chance to learn the business. Apply before 9 a. m. Tuesday of Mr. Nathan, Jackson Furniture Co.

AUTO driving taught; up-to-date cars; busiest part city; give certificate; help you get positions; $10 full course. Auto School, 1562 Franklin; ph. Lakeside 273.

AA—GET busy; learn trade; big demand for barbers at good wages; we teach men and women; wages while learning. National Barber School, 467 9th st.

BOY to learn painting and paper-hanging trade; paid while learning; refs. Call after 6 p. m., 3228 Grove st.

BRIGHT, exper., accountant, about 24, for Oak. firm; good prospects. Pied. 4529-J.

CARPENTER; must be first-class for cutting roofs; $4.50 day. 1027 38th st.

ENERGETIC canvassers: those with magazine or newspaper experience preferred. Apply Standard Pattern Dept., Kahn Bros., Oakland.

FIREMEN, brakemen, $125-$150 mo.; exp. unnec.; permanent positions; railway. Box 9652, Tribune.

FIRST-CLASS finisher wanted on men's coats. 1020 Broadway, room 42.

GOOD man; steady position. Call 4165 Broadway or Piedmont 374.

LEARN Trade School. 5702 Adeline st. Auto repairing, vulcanizing.

HELP, MALE, O. 4405 Hotel, cafe, farm, kitchen. 419 15th st.

SODA dispenser. Pig'n Whistle, 511 14th street.

WANTED—Finishing foreman, one exper. in Eastern furniture factories preferred; must understand colors and high-class finishing. Box 87, Tribune, S. F.

WANTED—Rip sawyer for sash and door factory; must be experienced in handling pine; steady work; 9 hours. Box 8576, Tribune.

WANTED—Man to plow and harrow a lot. Call at 678 36th st., mornings; Pied. 5922-J.

WANTED—Cabinet foreman; exper. on high-class furniture; state age, exper. and salary expected. Box 91, Tribune.

WANTED—Bellboy. Cloyne Court Hotel, Le Roy ave. and Ridge Road, Berkeley.

WANTED—Boy for elevator. Call after 6 p. m., Madison Park Apts., 9th-Oak.

YOUNG man; make himself useful. Apply Hauschildt Music Co., 424 13th st.

HELP WANTED—FEMALE.

ATTENTION—Ladies, anywhere, desiring home work, also those interested in crochet, wanting "free" gold, diamond set lavalliere, send 10c for crochet design book and details to Dept. E-5, 170 11th st., Portland, Ore.

A YOUNG lady assistant bookkeeper, pricer and general office work, for first-class laundry; must be A1 in figures and write a good, fast hand; answer in own hand, giving experience with reference. Box 9733, Tribune.

AAA—LADIES, LEARN HAIRDRESSING; THE FAMOUS PEAVY SYSTEM; enroll now. CALIFORNIA SCHOOL OF HAIRDRESSING, 432 14th st., third floor, opp. Macdonough theater.

AA—PROTESTANT good cook, general housework, family of two; colored or white; eastern girl preferred; references. Phone San Leandro 11J.

AN educated, refined woman to assist in housework and care of 2 small children; wages $30 per month. Box 12465, Tribune.

COOK and general housework; 2 children; references. Oakland 7238. 472 Oakland av.

EXPERT laundry markers; steady work; 40 cents per hour. Apply at or write or phone San Francisco Laundry, 1408 Turk st., San Francisco.

GIRL for gen. hswk.; good cook; refs. req.; small family; Swedish or Finnish; $45. Phone Berkeley 2847

CHAMBER MAID; middle-aged; must be steady; exper. 722 Washington st.

GIRL for general hswk.; no washing; $35. Phone Piedmont 5951-W.

GIRL for hswk.; no cooking; $25. 627 Santa Ray ave.; phone Oakland 4944.

GIRL; fond of children; housework; no washing or cooking; $20. Fruit. 676-J.

GIRL to assist in general housework. Phone Piedmont 4517.

HOUSEKEEPER — American, Protestant woman, capable taking full charge; small home; good plain cook; help with 2 girls and baby; ref. Box 12289, Trib.

LADIES in need of a large income who can devote their time, will find my proposition worth investigating. Apply to Mrs. Lydia Christensen, Spencer Corset Shop, 305 Plaza bldg., 15th and Washington sts.

LADY PAYS FEE for good girl, cooking, housework; 3 adults. People's, 419 15th street.

LADIES take work home spare time, transferring; $1 and $1.50 dozen. Call store, 671 12th st.

LADY'S fur pressers wanted. United Dry Cleaners; Piedmont 1138.

MIDDLE-AGED housekeeper for light housekeeping; no objection to small child. Address J., Tribune, Richmond, California.

NEW Woman's Exchange wants consignors for ladies' fine lingerie, babies' clothes, cakes, pies and sandwich makers. 575 15th st.

RELIABLE girl for gen. hswk and plain cooking. Phone Lakeside 1016.

SEVERAL lady canvassers for high-class ladies' magazine; good pay. Apply Standard Pattern Dept., Kahn Bros., Oakland.

SCHOOL GIRL, home and board in return for housework. Oak. 4291.

UNHAPPY girls will find a woman friend to advise and help them at Rockhurst Center, 130 McAllister st., S. F.; hours 1 to 4 p. m. daily; phone Park 5937.

WANTED—Small ladies to sell our face creams in drug stores everywhere; no traveling; must be between 25 and 35; $25 to $30 per week; guarantee for the best only; best one to teach others. Telephone Oakland 5444.

JUST SAY YOU SAW IT IN THE TRIBUNE.

HELP WANTED—FEMALE. Continued.

WANTED—Bright woman, preferably with former teaching experience, to prepare for first-grade clerical position, government service, starting salary about $1100 to $1200 per annum; pleasant work, easy hours. For successful coaching address A. C. Hoff, Civil Service Training Expert, Grosse building, Los Angeles.

WANTED—College woman or normal school graduate to prepare for fine clerical position in Washington, D. C., carrying a beginning salary of about $1100; very pleasant work; easy hours and fine future; preparation just a few weeks' home study. Address A. C. Hoff, Civil Service Training Expert, Grosse Bldg., Los Angeles.

WANTED — Competent girl for cooking and general housework; good wages, good home; no washing. 46 El Camino Real; Berkeley 1760.

WANTED—Names women, 18 or over, wishing to become Government clerks at Washington; $1100 year. Box 9520, Tribune.

WANTED—Woman to do housework; 2 in family. 40 Nicholl av., Pt. Richmond

WANTED—Woman for cooking and general housework, 2 in family. Call at 2960 Magnolia st., or phone Berk. 7453.

WOMAN to assist with housework; good home; $15 month. 5656 Miles ave.; take College ave. car.

WANTED—Young girl for light housework; family 3, sleep home. Como Apts., Apt. 29, 1450 Alice st.

WHITE girl under 30; light hswk., 9-5; wages $18. Phone Piedmont 5991-J.

MALE-FEMALE HELP WANTED.

PUBLIC EMPLOYMENT BUREAU OF THE STATE OF CALIFORNIA. SERVICE FREE TO ALL.

401 TENTH ST. PHONE OAKLAND 781. Open 7 A. M.

FEMALE DEPARTMENT. DOMESTIC AND HOTELS.

Infant's nurse	$40
Child's nurse, Berkeley, 1-6:30 p. m.	$27.50
Glove fitter, Saturdays.	
Cook, family	$45
Hotel waitresses	$30
2 day workers	$2.50
50 domestics	$20-$45
Couple, ranch	$70
Hotel waitress	$30-fd
Italian housekeeper	$25

MALE DEPARTMENT. MISCELLANEOUS.

Boy with bicycle.	
2 granite cutters	$4
Second boys, Oriental	$30-fd.
Farm teamsters	$2-fd.
HOTELS, CAMPS, ETC.	
Dish washer	$10-$12 wk.
1 cook, camp	$60-fd.
3 millwrights, city	$6.00
2 farm hands	$1.75-fd.

NELSON'S Emp. Agency, 1512 Broadway, second floor; phone Lakeside 1538.

WANTED immediately, names men, women, 18 or over, wishing to become Government clerks; $100 month. Box 9525, Tribune.

$20 FOR names of people going to build or alterate. P. O. Box 57, Berkeley.

SALESMEN—SOLICITORS.

SALESMEN—Exper. or inexper.; city or traveling; write or call for free book, "A Knight of the Grip," and list of openings; immediate employ. service rendered members. Nat'l Salesmen's Trainng Assn., 849-B Pacific Bldg., S. F.

TWO Ford salesmen over draft age; permanent position to right parties; give refs.; old-established agency. Box 12278, Tribune.

WANTED on a quick selling proposition, first-class solicitors; none other need apply. Apply 8-9 a. m., 4-6 p. m., at 337 Albany Bldg., 1512 Broadway, Oak.

EMPLOYMENT AGENCIES.

Jap-Chinese Emp. Oak. 5522 AND HOUSE-CLEANING. 506 ALICE ST

SITUATIONS WANTED—MALE.

ANYTHING—Handy man, sober, steady, neat appearance; city or country; expert poultry man; or as porter in hotel or institution. Box 9691, Tribune.

ANYTHING—Boy of refinement, 15, would like home in private family where he could attend school; willing to assist in light work. Box 12214, Trib.

ANYTHING—Special Japanese day worker; cleaning, etc.; cook for party to relish. Henry; Lakeside 601; evening.

ANYTHING—Capable, exper. young man, 24, wants work in garage or machine shop; refs. Box 12363 Tribune.

ANYTHING—High school boy wants position every afternoon and Saturday. Box 12420, Tribune.

ANYTHING—Japanese boy wishes half-day work. Phone Oakland 5082.

ANYTHING—Chinese boy, compt., wants good place, can do anything. Lake 820.

BOOKKEEPER, lame, 38, wishes position; small concern; capable, good penman; best refs. Ala. 2625; Box 12233, Tribune.

BOOKKEEPING—WANT SMALL SET BOOKS TO KEEP EVENINGS AFTER JAN. 15, 1918; TERMS REAS. BOX 9585, TRIBUNE.

COLLECTING—15 years experience in installment business; would take job at collecting and selling on salary basis; age 33. 659 10th st.

CLEANER—Furniture cleaner and finisher's helper, or position in warehouse; Oakland preferred; moderate wages. Box 12352, Tribune.

CARPENTER WORK, repairing, small work; apartment house work; $2.50 a day up. West; phone Oakland 3367.

COOK—A Chinese, age 32, speaks English, desires situation as first-class cook in family where second help is kept; wages $55 up. D. Lee; phone Oak. 9344.

COOKS—Chinese, family, boarding house, club; all experienced; ref. Oak. 737.

CHAUFFEUR—Filipino wishes position; Ford mechanic. Please answer at once. F. P., 5425 Lawton ave.; Pied. 2867.

CARPENTER and finisher wishes position; first-class work; reasonable wages. Box 8530, Tribune.

DRIVER—A man with Ford touring car wants position; rates, reas. 1638 8th st., West Berkeley.

DAY WORK — Japanese boy wishes house-cleaning by day or hour. Phone Lakeside 4120.

DAYWORKERS, competent: washing, ironing, gen. hswk.; cooking and waiting. Call evening. Ph. Pied. 3287-W.

FOREMAN or building superintendent, with or without tools; all round ability; guar. cost or will contract. Pied. 6187.

Male help. Oak 737

PAINTING, paper-hanging, graining, varnishing and tinting by day. R. J. York, 615 E. 11th st.; phone Merritt 4824.

PAINTER and paper-hanger; by day; has all tools for inside or outside work. Painter, 175 14th st.; phone Oak. 1012.

SCHOOL BOY—Chinese boy wants position as school boy. Address 517 Webster st., Oakland.

SCHOOL BOY — Japanese school boy wants room and board for services; any terms; desirable. T. Hasoda, care A. L. White, 604 E. 17th st.; Merritt 600.

SCHOOLBOY—Japanese wants a position in a private family. Phone Lakeside 1014.

WATCHMAN, sober and reliable man, wants position; best ref.; day work pref. Merritt 765, bet. 11 a. m. and 1 p. m.

WATCHMAN—Position as janitor and watchman by reliable man; refs. Address A. W., 793 22nd st., Oakland.

WATCHMAN, sober, reliable, elderly man, wants position of trust; best ref. B. F. Davis, Box 25, Mill Valley, Cal.

SITUATIONS WANTED—FEMALE.

CHAUFFEUR—Lady wishes position as chauffeur; 3 yrs. exper. Phone Merritt 5522, Box 9721, Tribune.

CHAMBERMAID—A woman with experience wants chamber work in hotel or rooming house. Oakland 3025.

COOK—Japanese girl wishes position as plain cook; $5 week and up; within 10 blocks of train, near 14th st. Phone Oakland 9549.

JUST SAY YOU SAW IT IN THE TRIBUNE.

SITUATIONS WANTED—FEMALE.

At Success. O. 737

CORPORATION Secretary and accountant with law and bank training; excellent correspondent and typist, wishes position all or part of time. Box 3551, Tribune.

CLERK—Wanted by young lady, situation with retail grocery firm; exper. clerk and has some knowledge of office work. Lake. 1515, rm. 35; Y.W.C.A.

COMPANION—Young German lady wants position as companion for elderly lady. German preferred, or take care of child day times; sleep home. Oakland 4655

COOK—Economical, middle-aged woman; practical nurse; refs.; appreciate good home; wages $30. Call personally, 1011 Wood st., West Oakland.

CLERICAL work, charge of office or clerical position; 2 years' lumber experience. Oakland 1241.

CURTAINS, lace, hand embroidered, 25c and up; called for and delivered. Pied. 2429-W; formerly Oakland 5787.

CHAMBERMAID, all or part of day. Lakeside 2192.

COACHING grammar grades exp. teacher. 1119 18th st.; Lakeside 4822.

COOK, Swedish, family with second help, excellent, experienced, ref., $45. O. 737.

DRESSMAKER wishes position in first-class establishment in S. F. or Oak.; or by day, satisfaction or no pay. Box 9730, Tribune.

DAY WORK—A colored woman wishes work by the day; washing or cleaning. Phone Oakland 5273.

DAY WORK—Woman, thoroughly exper. in washing and cleaning, wants work. Phone Oakland 2377.

DAY WORK wanted by Japanese woman; washing, ironing, housework and cooking. Phone Piedmont 4636-J.

DRESSMAKER from Boston, engagements by day; perfect fit; remodeling. Lakeside 3043.

DAY WORK—Wanted by colored woman, half day work by the week. Phone Lakeside 2276.

DRESSMAKING—Plain sewing at home or by day; children's clothes a specialty. 1809 West st.; ph. Oak. 8779.

DAY WORK—Colored lady wishes laundry work; good references. Lakeside 1631.

DOMESTICS, sleep home, all day or half days, 4 p. m. to 8 p. m.; refs. Oak. 737.

DAY WORK or children's sewing of any kind. Phone Oakland 2065, Apt. 19.

HOUSEWORK, good cook, neat, thorough worker, best of help, $45-$50. Oak. 737.

HOUSEKEEPER'S position by refined, capable lady with a child of 10 years; city or country. R. S., 818 Jefferson st.

HOUSEKEEPER in motherless home; will give satisfaction; neat American middle-aged lady. 4409 West st., Oak.

HOUSEWORK—Young lady wishes work afternoons and evenings. 1818 Rosedale av., Fruitvale.

HOUSEKEEPER — Want position in motherless home; best of refs. exchanged. Call 1254 64th st.

HOUSEKEEPER; refined woman; excellent cook; gentlemen's home preferred. Box 8502, Tribune.

HOUSEWORK by the day and laundress. Phone Lakeside 3093; steady.

JAPANESE young woman wishes position as cook in private family. Phone Piedmont 7554.

LAUNDRY wanted; competent; curtains, any kind, 25c; apt., rooming houses, take notice. Oakland 4967.

LAUNDRESS wishes work to take home, rough dry or finished. 6140 Fremont st.

LAUNDRY—Colored lady wishes work to take home. Phone Lakeside 1733.

MRS. T. H. BROWN'S EMPLOYMENT AGENCY. HONOR AND EFFICIENCY. 1455 FRANKLIN. LAKE 521.

NURSE—Reliable, experienced infant's or child's nurse; German; excellent ref.; city or country; $40. Phone Berkeley 5070J.

NURSE, practical, hospital training, wishes any kind of nursing; rates reas. Phone Piedmont ...

NURSE, practical, large experience, maternity, chronic, any case, ref. Oak. 737.

Have you a backyard? Do you keep poultry? Read the "Poultry Column" under "For Sale."

STENOGRAPHER, experienced, desires position as stenographer and office assistant; salary $12.50 per week. Phone Piedmont 7106-J.

STENOGRAPHER with experience desires steady position, Oakland; salary $40. Phone Merritt 1402.

TELEPHONE operator wants position on private exchange; experienced. Oakland 7949. 1304 Linden.

SECOND maid, very best, experienced in high-class families, ref., $40. Oak. 737.

TYPIST wants copying work done at home; afternoons free. Box 12281, Tribune.

TO LET

APARTMENTS TO LET.

A FEW front suites, bedroom, private bath and parlor, can be used as 2 bedrms.; $45 and $50 a mo.; downtown; modern; fireproof; A1 hotel service; single rms., $20 up; with bath, $27.50 up a mo. Hotel St. Mark 12th, at Franklin.

A—O'Connell 41st and Montgomery. Brand new;

SERVICE 2-3-r. furn.; end Pied. K. R. 4-r. unfurn. PIED. 2900-W.

AA—SAVE 33 1-3 PER CENT Beautiful Maryland Apts., out of the high land values; completely furn.; steam, hot water, free phones; 2, 3, 4-rm. suites, $25 up. N.W. cor. Telegraph and 33d st.

At Casa Rosa Beautifully furnished 3-room apts.; 2 disappearing beds. 1421 Market st., opp. 15th; Oakland 4164.

A NEATLY furn. apt., 3 rooms and sleeping porch. 700 29th st.

APTS., new, sunny; unfurn.; 3 rms., bath, wall-beds; walk. dist.; 22nd st. K. R. 3603 Summit st., cor Orchard; Oak. 2802.

A 3-ROOM apt., light and sunny; furn.; all conveniences. 551 31st st.

BEAUTIFULLY furnished 2 and 3-room apartments; steam heated, phones, one block from locals; reasonable rent; suitable for doctor or dentist. Belmont Apartments, 3832 Telegraph ave.

CHANCE—OPPORTUNITY Will rent for 2 months or more my beautifully furn. 4-room apt. at the elegant Fredrick Apts., 41st, near Teleg. av.; nr. K. R. sta.; no children; $50. Phone Piedmont 2562.

EL CENTRO 23rd-San Pablo—2, 3, 4 rooms. $16-$35; every convenience. Phone Oakland 2619.

ENTERPRISE 945 33d st.—New, sun., mod. 3-rm. apts.; wall beds; conv. to K. R. trains. Pied. 5452.

EL DORIS Unf. 3-4-r.; nr. locals; Linden, cor. 16th. Oak. 2875.

FURN—Beautiful 3-room apt. in new bungalow; ½ block Piedmont K. R.; lights free; no children; $22.50. 15 Monte Vista, Piedmont 5777.

HARRISON APTS.—2, 3-rm. apts. furn., unfurn.; single rms.; mod. conv.; gas, elec., water; $9 up. 293 9th st., cor. Harrison.

HARVARD 540 25th. 2-3 rms. Stm. ht. janitor service; $22.50-$40.

LOWELL Unfurn. apts.; new; 3 rms., bath, dressing room; 3 big closets, 2 beds, hardwood floors; very sunny; 1 block to K. R. 3809 Broadway.

LOVELY sunny furnished apts., 5 rms.; grounds, garage. 2505 9th ave., nr. 24th.

MANZANITA Apts.—2-3 rms.; sleeping porch, nice sunny front rooms, central; furn. and unfurn.; $20 to $25; near S. P. and Key. Grove and 62d sts.

"Potter" 600 17th st.—1, 2 rs.; hot water; $12, $18 mo.; new mt. O 1475

REX Mod. 2-room apts., steam, phones, wall beds; walk. dist.; $13-$25; 9th-Fallon. Phone Lakeside 4232.

JUST SAY YOU SAW IT IN THE TRIBUNE.

APARTMENTS TO LET—Continued.

THE FRANCIS APTS.—Steam heated furn. apts.; prices reasonable. 2035 Channing way, near Shattuck ave., Berkeley. Phone Berkeley 2515.

VALLEY 2, 3 rms., mod.; furn.; $20-$26. 2341 Valley; Lake. 1451.

22ND ST., 538—Large, sunny rm., also apt., in priv. family. Phone Oak. 1604.

$12 $16, $18—2 3-r. apts.; bath; kitchen; nr. S. P., K. R. Oak. 8124.

3 NEAT, sunny rooms; mod.; nice neighborhood; $12. 2941 Myrtle st.

HOTELS.

Y. M. C. A. ROOMS for Men TELEGRAPH AVE., AT 21ST ST. One block to S. P. and K. R. trains; swimming pool, shower bath (STEAM HEAT), gymnasium, cafeteria and all other modern conveniences; rates reas. PHONE LAKESIDE 1700.

HARRISON 14th and Harrison—New, mod., sunny; all outside rooms; $1 per day; grill in connection.

ROOMS, steam heated; light, airy; $3 to $5 week, Aviation, 35th and Telegraph.

ROOMS TO LET—FURNISHED.

BRUSH st., 2006, cor. 20th—A sunny rm., all conveniences; half-block to K. R. on S. P. line; 2 blocks to San Pablo av.

DWIGHT WAY, 2521—Desirable rooms; heat, hot water, garden; home-like.

FRANKLIN, 1926—Comfort. fur. basem't. rm.; priv. ent.; fine for gentleman.

HOBART, 544—For particular people; every conven; near Y. M. C. A., all trains; $1.50 to $20; also hkpg. Ph. Oak. 8626.

SAN JOSE AV., 2050, Ala.—Front room for gentleman; Spanish lessons free.

TELEG., 2129—Sunny cor.; first-class fur. room; gentleman; central; baths; reas.

WEST 10TH st., 1336—Private family; good location; nr. factories. Lake. 4058.

11TH ST., 675, Apt. 2—Front room, gentleman; bath, wall bed, fireplace; near Oakland High, 1 block K. R.; reas.

11TH ST., 171—Cosy front room, bath; $8 month. Apply Sunday or after 4 p.m.

12TH ST., 636—Furnished sunny room for gentlemen.

13TH ST., 769—Front room, run. wate, hot bath, phone, upper flat.

18TH, 553—Large, clean front room; running water and gas; $10 month.

18TH ST., 616—Front sunny clean quiet room; stove; running water; phone; $8.

ROOMS TO LET—UNFURNISHED.

FILBERT 1220—4 sunny rooms; modern, reasonable.

THREE unfurn. rms., priv. bath, newly renov.; corner; on 2 car lines; nr. S. P., K. R.; water and elect. free. 2258 E. 21st st.; phone Fruitvale 1937-J.

HOUSEKEEPING ROOMS.

ALICE, 1217, nr. Oak. Hotel—Sunny rm., kitchenette; gas, phone free; also single room.

ALICE, 1414, near Hotel Oakland—1 to 3 rooms, $10-$25. Phone Lakeside 2968.

BROADWAY, 1705—Small hkpg. rm. for man, $1.50 a week.

E. 12TH, 647—2-room suites; outside kitchens; nicely furnished; rates reasonable.

ELM ST., 3142—3 furnished rooms. Phone Pied. 1596J.

FILBERT, 911—Unfurnished hskpg. suites in 2, 3, 4 or 5 rooms; close in.

HARRISON, 1456—Sunny rm., with heater, $10; single hkpg., $7; small rm., $4.

JONES, 619—1, 2 light basement rms., $2, $3; elec., gas, water included; 5 min. to City Hall; near S. P., K. R.

JEFFERSON, 1425—Nice large rooms, reg. kitchen, $4.50; 2 sunny rooms, $4.

LAKE ST., 132—Large, sunny, unfurn., hkpg. room; private bath; overlooking lake front view; reas.; also other furn. and unfurnished rooms.

LAKE, 154—Furnished suite, living room, ...

MADISON, 1565—Newly fur., sunny rms.; kitchenette; gas, elec., ph.; walk. dist.

McGEE AV., 2806, at Stuart, Berkeley—Furn. sunny front room; $5 month.

SAN PABLO, 2329—Sleeping and for hskpg.; clean, sunny, reasonable; all conveniences; walking distance.

TELEGRAPH, 5632, near K. R.—Furn. hkpg. suites, $10 up; garage; call p. m.

WEBSTER ST., 4385—2 furn., sunny rs.; housekeeping privileges; near 3 schools.

7TH AVE., 1115—2 sunny front rooms; elec., phone; no children; $12.

7TH AVE., 1115—1 large front rm., kitchenette; elec., phone; no children; $9.

11TH ST., 120—1 and 2 hkpg. rooms, also furn. rooms, phone and bath.

12TH ST., 636—2 or 3 newly furnished housekeeping rooms.

12TH AV., 1621—Sunny front room, $1.50 week; 2 rooms, $2 week. Ph. Mer. 2385.

21ST av., 2328—3 modern housekeeping rooms, $12 mo., water and gas included.

44TH ST., 736—3 nicely furn., sunny rms.; bath; hot and cold water, electricity.

55TH ST., 538, nr. Teleg.—3 front furn. hkpg. rms., $17, incl. gas, elec. wat., ph.

21ST, 735—Sunny housekeeping rooms. Phone Lakeside 4552.

ROOMS AND BOARD.

ALICE ST., 1590—Sunny room; running water; furnace; private family; excellent table.

BACHELOR HALL 812 Fifth ave.—"Just like home"; 3 meals $30. Merritt 1044.

BEAUTIFUL front rm.; excel. meals; wlk. dist.; priv. fam.; free ph. L. 2992.

IROQUOIS Cor. 14th-Castro sts. 3 blks. west of City Hall—Mod. conven.; steam heat. Lake 765.

LAKESIDE VILLA 20th - Harrison. Eleg. mod. rms.; excellent board; beautiful home on lake; ideal location

MADISON ST., 1020, COR. 11th—Nice front room with bath, suitable for couple or 2 gents; nr. trains, cars; excellent table. Phone Oakland 7619.

MERRIMAC st., 631—Large front rm., excellent board, priv. hm., reas. O. 3932.

NEAT, refined lady, employed, can get good board, very reasonable; home privileges; close in. Lakeside 4822.

OAK ST., 1547—Sunny rms., steam heat, excellent table; special rates to gentlemen and business ladies. Lake. 815.

PLEASANT room, board, for 1 or 2; private home, central; reas. Oak. 6910.

SUNNY r. with board; restricted neighborhood; priv. fam.; garage. Pied. 7907.

SUNNY room and board, home comforts, at 1417 Ashby av., Berkeley.

WEBSTER St., 1996—Large S. sun. room, slp. porch, private bath, home cook., excel table. L. rem.; reas.; phone.

13TH ST., 332—Single and double rooms; excellent table; steam heat, hot, cold water; near S. P.; $25 up.

5TH AV., 746—Room for father, board child; give careful attention.

CHILDREN BOARDED.

PRIVATE home, mother's care. 6321 Foothill Blvd.; phone Fruitvale 600-J.

EXPERIENCED ... care baby to board from birth; references. 6140 Fremont st., Oakland. Apply mornings.

WOULD like 2 ... to board; ideal home, mother's care ... Pied. school. 1204 Piedmont ave.; ph. Piedmont 3534J.

WIDOW wishes ... children to board; room for ... 530 E. 15th.

WOULD like to board little girl 4 or 5 yrs. Phone ...

1637 E. 27th st.—Refined home for girl; ... board ...

... UNFURNISHED

A ... 4 rm. flat; open fireplace; sunny cor., nr. K. R., Oakland ... Lake. ... Oak. 5685.

ALAMEDA ... upper sunny 4-rm. flat; ... 2155½ San Jose.

Continued on Next Page.

JUST SAY YOU SAW IT IN THE TRIBUNE

An Illustrated Guide to Immediate Service

VACUUM CLEANERS

FRANTZ PREMIER
Distributing sta.; selling, renting service. 638 14th; ph. Oak. 1358.

MOTORCYCLES—BICYCLE REPAIRING.

Pierce, Cleveland, Tribune, Columbia. Columbus. Packard, sold on easy payments. C. F. Salomonson, 270 12th st.

PLUMBING.

H. G. NEWMAN, Plumbing and Heating. Jobbing a Specialty. Prompt and efficient service. 520 16th st. Shop Phone Oakland 3829

PATTERNS AND MODELS.

A. BUTZER, Pattern Maker, 1102 E. 12th st.—Years of experience; prompt service; price reasonable. Phone Merritt 471.

CHIROPRACTIC COLLEGE.

Calif. College—Learn chiropractic, have a profession; enter any time; nervous, chronic diseases; private treatments at college. 207 Powell, S. F.

OPTOMETRIST

F. W. LAUFER
487 Fourteenth street.
Phone Oakland 4010.

UPHOLSTERER, FURN. REPAIRER

R. J. HUNTER, 2156 Teleg. ave; Oak. 3735—Fine upholstering, furniture repairing; established 1897; charges reasonable.

DANCING

INEZ WRIGHT'S ACADEMY—Private children's and adults' dancing; programs furnished. 854 Magnolia. Lake 4058.

FLATS TO LET—UNFURNISHED. (Continued)

A MODERN 5-rm. flat; yard; $15; near Grand station. Phone Alameda 360.

A SUNNY 6-rm. up. flat; mod.; newly tinted; nr. S. P., cars. L. 3392. 839 18th.

CLAREMONT dist.; sun., upper 5-r. flat; slp. porch or sun porch; hdwd. floors, kitchen linoleum; with or without gas range. 5570 Taft; Piedmont 2477-W.

FLATS 4 rms., bath, water, $14 and $10. 757 Brooklyn ave., E. Oakland.

LOWER flat 4 rooms, up-to-date, $16; tenant pays water; 639 Apgar st., cor. Grove. Owner, room 244 Bacon Bldg.

MODERN lower flat 5 rooms and sleeping porch, enclosed; A1 condition; $20; free water. 1808 Grant st. Berk. 4473J.

MODERN 4-r. unfurn. apt., carpet, gas range, phone and garage, $20. Fruitvale 5-J.

SUNNY, upper flat 6 rooms; hdwd. floors; 1 blk. from street cars and 2 blks. from Key Route. 1927 5th ave., bet. 19th-20th sts; phone Merritt 2471.

SUNNY 4-room apt. flat; outside rooms; wall beds, gas range; 1 block K. R.; water; garbage free; $22.50. 741 11th st.

SUNNY, upper 4 rms.; sun porch; nr. K. R.; garage. 322 Lester ave.; Mer. 4093.

SUNNY, mod., upper 5-rm. flat; Oakland ave.; very attractive. Ph. Oak. 2803.

SUNNY 3 rooms and bath; newly painted and papered; $12.50. 686 25th st.

TWO 3-rm. upper flats; wall beds, linoleum, bath and kitchen; water included; rent $18. 579 29th st.

UPPER flat 7 rms., 2 sleeping porches; lots of sun; near S. P. and cars; N. Berk.; $27.50, water free. Frank M. May, 2145 Center; B. 1099; eve., B. 1262W.

UPPER flat 5 rooms, sleeping porch. 433 37th st.

4-ROOM flat, bath and water, $12; 9-room flat, bath and water, $30; 2215 Prince st.; key at 2209 Prince st.; near S. F. trains. Dr. Wood. 460 12th st.

3 AND 4-room apart. flat, priv. bath, newly renov.; corner; on 2 car lines; nr. S. P. and K. R.; water and elect. free. Phone Fruitvale 1937-J. 2258 E. 21st st.

5 SUNNY rooms; all conveniences; water free; refs. exch; $12. 2653 Orange av.

3 RMS., unfurn., with kitchen, laundry; reasonable. 1523 Brush st.

5-ROOM sunny, mod. flat; desirable; close in nr. K. R.; $20. 845 Isabella; O. 7170.

7-ROOM mod. flat; yard, barn; $16 mo. 2111 23d av. Phone Oakland 6405.

$26; INCLUDES water; 6-room upper flat; close in. Phone Oakland 48.

FLATS TO LET—FURNISHED.

A 5-RM. newly furn. upper flat; room for auto. 1003 Campbell st., W. Oakland.

CLEAN, sunny 3-rm. flat, garden; near cars, S. P., K. R. 2130 Curtis st. Lake. 1114.

FURN., sunny flat 5 rooms and bath; gas, elec. Inquire 57 6th st.

MODERN, lower 4-room flat, also 3-room apt. 1052 14th st., Apt. 4.

MODERN, nicely furn. 3-room flat; near Key and S. P. 2925 Wheeler, Berkeley.

UPPER compl. furn. 3-r. flat. 5593 Genoa st., at 56th; open 10 to 3. Phone Pied. 1028.

WELL-FURN. lower 4-room flat, mod.; convenient; near Dimond cars; rent $15; garage if desired; quiet people wanted, no children; refs. See owner, 3129 22nd ave., cor. E. 22nd st., Oakland.

3 HKPG. rms., incl. water, heat, light, $12; 4 rooms, $16; can pay part in housework. Phone Berkeley 2050-J.

21ST ST., 871—3 mod. sunny rooms; near S.P., K.R.; wat. free; $13; garage, $2.50.

4-RM. apt. flat; sunny, clean; garage. 465 34th st.; phone Piedmont 3408-W.

3 VERY sunny rms.; elec., phone; water free; $18. 3153 Elm st., near 33d-Teleg.

$20; CLOSE IN; 3 rms. and bath; adults. Apply 719 Oak.

HOUSES TO LET—UNFURNISHED

ALAMEDA: $18; newly renovated house; 5 rooms and bath, gas, elec.; large yard; near station. Phone Alameda 490.

ASK Mrs. T. H. Brown to help you. Long list of houses and flats on hand. 1455 Franklin. Lakeside 821.

AN OPPORTUNITY—8-rm. house near K. R., S. P., shipyds.; rent terms. Box 9526, Tribune.

BUNGALOWS and houses for rent; also some good bargains for sale on easy terms; all in Melrose Heights; warm belt. Phone Fruitvale 44-J.

COTTAGE 5 rms., etc., $12.50 and water; 3345 64th ave. Place; 2 blocks north of Foothill Blvd. Room 244, Bacon Bldg.

CLAREMONT dist., 5594 Taft av.—Sunny 6-room and slp. pch., hdwd. floors; strictly mod.; sell if desired; conv. Key and College car line.

FIVE-ROOM modern cottage, sleeping porch and garage; ¼ block from car line, 5c limit. 215 Stoakes ave., San Leandro. Key. 189 Stoakes ave. Phone Lake 592 or Oak. 5869.

MODERN bungalow 5 large rms., just renovated; hardwood floors; large, sunny lot; use of steel range if desired; $27.50; 5108 Manila. Owner. Pied. 5132.

NEARLY new 6-room house, large yard, in Fruitvale district; $15 to steady tenant. Phone owner, Elmhurst 666.

NEW beautiful cement home 6 rooms, sleeping porch; hardwood floors; furnace, water heater, garage. 6508 Dana.

NICELY furnished sunny flat 4 rooms; bath; elec.; central; adults. 734 17th st.

ONE 8-room house, water included, modern; $20 per month. Phone Ftvl. 1135J.

PARKER ST., 2131, Berkeley—8-room house in good repair; large chicken yard and fruit trees; rent $22 month. Key 2027 Carlton st. Pied. 5686-W.

YOUNG couple would like to rent their bungalow; 5 rooms, sleeping porch; $25. Phone Berkeley 7122-W.

$20—7-RM. house, near Grove, newly renov., new plumbing to be installed, large barn and yard. 2455 E. 23d st. Ph. Frv. 1866J.

6 ROOMS and bath cottage, electric lights. 2526 Linden st. Key next door; $18.

6-ROOM cottage; large lot; fruit trees and flowers; sell or rent. 397 Santa Clara ave., Oakland.

$25—6-RM. house, 860 52d st., nr. 55th and Grove K. R. Phone Fruitvale 6003.

$16.50; STRICTLY mod. 3-rm. bungalow; piano; adults. 740 Bristol st., Berkeley.

6-ROOM mod. cottage, 1257 Alston, Berk., $18; 4-rm. flat, $8; water free.

$15; 5-RM. house; gas and elec. 1841 Blake st., cor. Grove, Berkeley.

4-ROOM sunny cottage; mod.; near cars. 888 33rd st.; Merritt 1902.

$25—6-ROOM two-story modern house; oak floors; near Key Route. Ftvl. 600-J.

HOUSES TO LET—FURNISHED

FLY furn. Pied. home, close to car line; has 6 bedrooms, 3 baths, large slp. porch, garage; will lease to desirable parties. P. O. Box 565, Oakland.

A 7-room beautifully furn. house; Grand ave. section; bargain to people who will take good care of furniture; 659 Valle Vista; key at 424 Sunny Slope.

ASK Mrs. T. H. Brown to help you. Long list of houses and flats on hand. 1455 Franklin. Lake. 821.

AA—FURN. or unfurn. sunny cottages and apts. See W. J. Daly, 1328 E. 14th.

A BEAU. furn. bungalow 5 rms.; hdwd. flrs; 1½ blk. Claremont K.R. Lake. 4490.

FURN. cottage 6 large rooms, A1 cond., garden, $30; prefer lease. Inquire 916 Santa Clara or ph. Alameda 3401W.

IN Adams Point district, furnished bungalow; near two schools. Oakland 5817.

MODERN 3-rm. furn. bungalow $20 takes; take 38th ave. car. 2338 Ransome ave.

NICE sunny 5-room modern house; central; auto shed; $22.50. Oak. 1245.

6-ROOM house, nicely furn.; mod.; piano, only $30. Key 1064 53rd st.

6 SUNNY rms., furn.; nr. S. P. and street cars; $31.50. Phone Berkeley 2050-J.

2-STORY cement house in Lakeside district, furn. or unfurn. Lake. 1943.

HOUSES AND FLATS WANTED.

FURNISHED 3-room upper flat; sleeping porch preferred; vicinity 40th and Piedmont; must be clean and reasonable. Box 12336, Tribune.

FURN. cottage in Melrose or Fruitvale or San Leandro. Box 9727, Tribune.

HOUSES AND FLATS WANTED—List your houses, cottages, flats and apartments with us, as we have a great demand for furnished and unfurnished places for all parts of Oakland. We can rent quick. G. A. Williams. Phone Oakland 4256.

MODERN home 5 or 6 rooms, good district, Oak. or Berk. Ph. Lakeside 821.

WANTED—A modern 6 or 7-room furnished house in desirable district. 141 Webster st., San Francisco.

WANT furn. house or flat; family 3 adults. Mrs. Brown, Lake. 821.

4 OR 5 rm. furn. cottage, good location. Lakeside 820 or 2130; Mrs. Muller.

STORES AND OFFICES TO LET.

PHYSICIAN'S office, furnished, occupied by chiropractor 8 yrs.; reas. 2129 Teleg.

STORE—fully equipped for butcher shop; suitable for grocery store; two living rooms in back. 2528 Linden st.; $18. Phone Oak. 1956 for key.

TO LET—Building suitable for garage, creamery or woodyard. 5762 Adeline st.

TO LEASE.

RENT or lease 6½ acres, 5-room cottage; all improved; $15 mo. Inquire 233 Sillman st., S. F.

FACTORIES AND WAREHOUSES TO LEASE.

3 LARGE iron factory or warehouse bldgs. with large grounds, good location, nr. rail and water. Owner, Chas. Waltz, 926 E. 17th st.

MUSICAL INSTRUMENTS.

HAVE brand new player and used Hamlin upright which were taken for debt; will sell for half cost; terms if desired. Call 622 14th st.

LOWEST rent rates on the Pacific Coast; $1 month up. 622 14th st.

MUSICAL INSTRUMENTS WANTED

CASH for good grand or upright. Phone Lakeside 4793.

SEWING MACHINES.

MOVED
TO OUR NEW LOCATION, DAVIS, 559 12TH ST., BET. CLAY AND JEFFERSON. PH. LAKESIDE 248.
AA—$1 DOWN, $1 PER WEEK.
We carry the largest stock of machines in this city, all makes, new and used, and in a position to give great value for your money. A few of our bargains: Singer, like new, $15; White, rotary, like new, $15; New Home, $15; Singer, good sewing order, $8; New Home, $8; other good machines, $2 to $5. Every machine guaranteed; machines rented, repaired, cleaned and adjusted, $1.50.

NEW HOME Sewing Machine Office: all makes sold, rented and repaired. 611 14th, near Jefferson. Phone Oak. 1714.

TYPEWRITERS.

AMERICAN FACTORY REBUILT TYPEWRITERS
are recognized as the standard of rebuilt machines throughout the commercial world, yet they cost no more than others. Prices range from $20 to $60.
Standard typewriters rented at low rates. Call, write or phone
AMER. WRITING MACHINE CO., INC., 506 Market st., S. F.; Douglas 649

AUTOS, Etc.

AUTOMOBILES.

A 6-CYL. Club roadster for sale at a sacrifice. 701 Castro st.

Buick, 1916, little six touring.....$800
Buick, 1917, little six roadster..... 850
525 Hobart st., opp. Y. M. C. A.

CHEVROLET tour. car, $490; 1917 model; new tires and extras; $400. 784 7th st.

FEDERAL TRUCKS and horses must be sold at once; just used one year; one 2-ton, one ½-ton Federals, perfect condition; horses well matched and weigh 3500 lbs. each; bargain for immediate sale. Box 12323, Tribune.

FORDS—Touring, roadster and delivery cars, good order, prices right. 2020 Kittredge, Berkeley.

FORD delivery, in good order, $210 cash. Rosenberg Iron and Metal Co., 7th and Center.

FORD touring; excellent condition; shock absorbers, speedometer. Pied. 721.

FORD light delivery, fine condition, $250. 315 Hemphill Place, Oak.; Pied. 7073J.

FORD roadster, $450, cash; absolutely new. Box 9734, Tribune.

Kiel & Evans Co.
WESTCOTT-DETROITER-DORT DISTRIBUTORS.
1917 Westcott 4-pass. roadster.
1916 Westcott 7-pass. touring.
1917 Hudson Super Six touring.
1916 National 12 touring.
1914 Detroiter 4-pass. touring.
1913 National model V touring.
1910 Haynes touring.
2-ton Leo truck.
1450 HARRISON ST.
ONE OAKLAND 517.

AUTOMOBILES—Continued

Dependable Used Cars
1917 5 or 7-passenger Chandler; slightly used
1917 5-pass. Briscoe; good as new
1916 Kissel Coupe, 3-pass.; from shop; make offer
1916 Briscoe; 8-cylinder; 5-pass; speedy; 75 miles an hr
2½ to 2-ton worm drive Federal trucks; good as new
OPEN SUNDAY.
Pacific Kissel Kar Branch
24TH AND BROADWAY.
LAKESIDE 177.

I WANT PROSPECTS.
I want the name and address of every Oakland man who is going to buy a new or used automobile in 1918, and also the name of every man who is going to trade in his old machine on a new one. If I couldn't show you it was to our mutual advantage to give me your name, there wouldn't be any sense in running this advertisement. You risk absolutely nothing. Simply specify make and age of your old machine; I'll do the rest. Box 11160, Tribune.

If you are looking for a real bargain in a Used Car now is your opportunity, and we are making the offer to you. Come TODAY.
Used Car Department.
PACHECO AUTO COMPANY, INC.,
2901-07-15-19 Broadway; Lakeside 1929.

OAKLAND AUTO LIVERY
FORDS FOR RENT WITHOUT DRIVERS
USED CARS BOUGHT FOR CASH
SOLD ON TERMS
J. J. JOSLIN, 140 12th st. Ph. Oak. 413.

OVERLAND roadster, newly painted, in excellent condition; no reas. offer refused. Box 9695, Tribune.

PACKARD truck, 2-ton; good condition; bargain; $575. A. Le Clair, 525 14th st.

PARTY wanted to buy second-hand Fords. Box 8531, Tribune.

SAVE MONEY.
I can save you $75 on any model new Overland. Box 12220, Tribune.

1918 FORD ROADSTER
for cash; absolutely new; equipped with electric starter, demountable rim wheels and other extras. No three or four months' waiting for delivery of this car. Box 9731, Tribune.

6-CYL. 7-pass. Chalmers; will demonstrate to be in perfect condition; cord tires and new top; $400. Box 9694, Tribune.

1917 STUDEBAKER 4, good condition; going East; spot cash. Piedmont 1062-J.

1917 FORD T. cars, $375, $385, $350; 1914 Fords, $235, $225. 3247 E. 14th st.

1914 AMERICAN 4-cyl. 4-pass; will sell for an attractive figure for cash. Box 9693, Tribune.

AUTOS WANTED.

AUTOS wanted for cash, regardless of condition; will call promptly; we sell used parts for all cars. Write, phone or call; open Sunday mornings.
OAKLAND AUTO WRECKING CO.,
1715 Broadway; phone Oakland 6503.

CASH buyer wants Ford touring car. Phone Merritt 757.

SPOT CASH for light 6 Buick or Dodge; must be cheap. Phone Oakland 3129.

WANT Ford touring or 1-ton truck as part payment on modern 6-room home, large lot; fine view; will sacrifice; make offer. Owner, 2031 E. 26th st., Oak.

WANT 5-passenger 4 cylinder National cash register for automobile; what have you? Phone Mer. 4298.

THIS STYLE OF TYPE
costs twice as much as THIS. It is four times as effective. Use it as a heading to give force to the big selling point of your advertisement. Ask the clerk.

AUTO STAGE LINES.

Star Auto Stage ASSOCIATION
Oakland Office, 470 11th st.
Phone Oakland 37.
Cars leave Oakland for Stockton as follows: 7:30 A. M., 9:00 A., 10:00 A., 11:00 A., 12:00, 1:00 P., 2:00 P., 3:30 P., 5:00 P. M., 7:00 P. M.
Making connections at Stockton for Modesto, Sonora, Jamestown, Jackson, Angels Camp, Sacramento, Folsom, Auburn and Placerville.
Cars leave Stockton for Oakland every hour as shown above.
Special attention shown ladies and children.
Baggage free; trunks, $1:00.

WESTERN AUTO STAGE SERVICE
Cars leave twice daily, 9:10 A. M., 1:10 P. M., for Modesto, Turlock, Merced, Bakersfield, Los Angeles.
Cars leave Mondays, Wednesdays, Fridays for Gilroy, Salinas, Atascadero, Santa Barbara, Los Angeles.
For information, reservations and tickets apply at
BACON BLOCK AUTO STAGE AGENCY
Free Information and Rest Room.
470 11th street. Phone Oak. 37.
A. T. HASBROUCK, Manager.

SAN JOSE, STOCKTON, LOS ANGELES and WAY POINTS. Every stage out of Oakland operated from main station, 1100 Clay st.; phone Oak. 900.
PEERLESS STAGE ASSOCIATION.
Stockton Schedule Given Above.
To San Jose—$1. Leave every half hour, 7 a. m. to 6:30 p. m. Saturday and Sunday, late cars, 8, 9, 10 p. m.
To Los Angeles—$12. Round-trip, $22. 9:10 a. m., 1:10, 3:10 p. m.

AUTOS FOR HIRE.

A—PAIGE 6 Expert lady driver. Pied. 7681-J; Lakeside 3838.

A 1917 7-PASS. Haynes for hire, day or night. Phone Piedmont 721.

FORD to rent, without driver, by day or week. Phone Piedmont 3326-W.

FORDS FOR RENT, with or without driver. 2337 Broadway; Oakland 747.

FORDS to rent without driver. 3247 E. 14th st.; phone Fruitvale 444.

MAXWELL 5-pass. cars, $1.50 per hour. Phone Piedmont 8242 or 7566.

TAXIS and touring cars. Phone E. R. Crouch, Merritt 53.

WANT hauling for 3-ton Packard truck. Smith, 1525 Chestnut; phone Berk. 7743.

1918 8-CYL. Oldsmobile, $1.25 per hour; exper. lady driver. Phone Merritt 5522.

AUTO REPAIRING.

THE GUARANTEE SHOP—The Parich Auto Repair Co.; particular work for particular people. 2.00 Grove. Lake. 981.

BICYCLES—MOTORCYCLES. For Sale and Wanted.

MOTORCYCLES wanted for cash; any condition; complete stock of used parts and accessories for all makes of motorcycles; write, phone or call. Oak. 3a15. 1751 Broadway.

GARAGES FOR RENT.

PRIVATE garage for rent; California st. near Ashby. Phone Berkeley 8651-J.

AUTO STORAGE.

AUTOMOBILES stored at reasonable figures, $3 up; fireproof storage. United Transfer Co., 508 17th st.

MONEY LOANED ON AUTOS.

AUTO LOANS; owner use. AUTO SECURITY CO., 1706 Broadway; Oak. 4023.

REAL ESTATE

LOTS FOR SALE.

A 80-FOOT northwest corner, 54th and Shattuck, at sacrifice. Owner, Lakeside 1140, mornings.

A BUILDER'S SNAP—Lake district, $7 per foot account foreclosure. Pied. 600.

CHOICE corner, Melrose Heights, worth $1800, sacrifice for $1300; also several inside lots cheap. Box 12432, Tribune.

LARGE LOT, $700.
40x200, close to car; all street work; near school; Melrose section; here you can raise chickens and vegetables; easy terms. Owner, Pied. 5677.

LOT 35x135 in Alameda, cheap. Phone Berkeley 6246; call after 6 p. m.

HOUSES FOR SALE.

AUCTION SALE
Real Estate
of property that must be sold. Sale at Auction Rooms, 1007 Clay St., cor. 10th St., Oakland. Sale Saturday, January 26, at 2 p. m.

No. 1. Known as No. 3604 San Pablo ave., Oakland. Pair of flats; lot 60x96.

No. 2. No. 1534 11th ave., nr. 15th st., E. Oakland. Pair of fine flats and garage; 50x75. Key at auction rooms.

No. 3. 237-241 Oakland ave., Oakland. Up-to-date flats. Open for inspection from 2 to 4 p. m. daily.

No. 4. 245 Oakland ave. 7-room house, next door to flats.

No. 5. 3418 West st., nr. 34th st., Oakland. 6-room cottage and basement. Almost new. Key next door. Lot 45x116.

No. 6. Fine corner lot, suitable for apartment house site. 50x116. N. E. cor. 34th and West sts., Oakland.

No. 7. 2604 23d ave., nr. 26th st., E. Oakland. Cottage of 5 rooms; lot 31x69. Key next door.

No. 8. 860 and 862 30th st., nr. San Pablo ave., Oakland. Pair of flats and garage. Lot 50x140.

No. 9. N. E. cor. Peralta and 14th st., Oakland. Fine business property. Motion picture theater on corner, stores adjoining, 3 flats upstairs. Lot 80x103.

Special terms if desired on any of the above pieces of property. This is a grand chance to speculate. Send for illustrated list.
ALL MUST AND WILL BE SOLD.
J. A. MUNRO & CO.,
Auctioneers

ACCOUNT of change of business will sacrifice my practically new 8-rm. cement house, sunny corner lot, heart of Piedmont; hardwood floors, billiard rm., for $6750. Pied. 7535. See today.

AT heavy loss to close estate, mod. 6-rm. cottage in best part Fruitvale; lot 50x175; $2400; $1000 less than cost 4 years ago. Phone Piedmont 8648-J. 8 p. m.

A MOD. 5-rm. cottage; good location; cash or terms. Owner, 1456 1st av. Merritt 1883.

A PIED. 7-room house; sun porch and sleeping porches. Ph. Piedmont 4029W.

BUNGALOW—6 rooms, sleeping porch, hdwd. floors, garage and cor. lot 40x100; furn. or unfurn. 446 Hudson st. L. F. Roberts.

BEAUTIFUL 7-rm. mod. cmt. hse., nearly finished, on sunny cor., nr. Lakeshore; Key Route; gum fin. Owner, Merritt 2542.

BARGAIN—4-room cottage, E. Oak., ½ blk. school and cars; fruit trees and berries. 2715 Garden st.

ELEGANT corner home, 9 rooms, view of lake and park, at a sacrifice; must sell at once. 515 Lake Park ave., cor. of Rand. Oakland 3286.

COTTAGE 4 rms., 1809 E. 17th st., $1600; 10% offer for cash. Mrs. E. Wilder, 341 109th ave., R. F. D. No. 2, Oakland.

MUST sell at sacrifice, leaving city, beautiful cement bungalow, fully furn.; 4th ave. dist.; $3500; $900 cash, bal. $25 per mo., or $3400, half cash. Merritt 1497.

MODERN home on 16th st., located bet. Adeline and Magnolia; a home of solid comfort and fine condition; electricity and gas, and contains 3 lovely bedrooms and bathroom; plenty closets; fine hall, parlor, den, dining room, kitchen, kitchenette and laundry; every convenience; ideal location; very easy walking distance; opposite a lovely park; nice lawn and garden; price $3000. Waterson, 578 16th st.; phone Oakland 2924.

MUST BE SOLD—5-room modern bungalow, Oakland; excellent condition, desirable location, one block to Key Route, street cars and school; no agents. Apply 2321 Russell st., Berkeley. Tel Berkeley 3648.

MOST modern 8-room house; 1 blk. from Grand av., 2 blocks from lake; going east, sacrifice for $9500; cost considerable more. Owner, Box 9740, Tribune.

MY mtg. is $1140, my equity $1360; must sell; no reasonable offer refused; further particulars Box 12335 Tribune.

NEW 7-room home; central Piedmont; excellent view; moved to Los Angeles; $6000; cost $7000; $1000 cash, balance $40 month. Box 12285, Tribune.

Only $2600
Near 38th and Telegraph; modern house of 6 rooms; lot 35x120 feet; terms. Owner, Box 12316, Tribune.

OWNER leaving town, will sacrifice 5-room bungalow in Berkeley for $2000 cash. 1541 Grant st.; Berkeley 6123-J.

SMALL amount down, bal. monthly rent will buy new lake district 6-room home; rare bargain. Phone Piedmont 600.

WILL sacrifice my beautiful home 7 rms., most furn., principal street of Oakland; terms suitable; must sell at once. Inquire 5494 College ave.

6-ROOM cottage on Buena Vista av., Alameda.; everything up to date; $1300 if taken now; part cash. Owner, 2313 Alameda av., Alameda.

$100 DOWN, $25 PER MONTH buys new artistic 5-room bungalow, just completed; desirable neighborhood; near S. F. trains, street cars, high and grammar schools, etc.; all built-in features; breakfast nook, Hoosier cabinet, open fireplace, daintily wall papered throughout, heating system, shower bath; will build garage if desired. Why pay rent when you can own a home on these terms? Answer now. Owner, Box 8510, Tribune.

Wickham Havens Incorporated
HAVE MOVED TO
Rooms 404-409 Syndicate Building, 1440 Broadway
Phone Oak. 1750
HOME AND HOMESITES IN THE LAKE AND HILL DISTRICTS
Key Route Transportation.

$2800—FOR SALE—Big bargain; 2-story 8-r. and bath, gas, elec. 1012 21st st. Apply W. E. White, Box 86, Kentfield, Cal. No agents.

HOUSES FOR SALE. (Continued)

11 ROOMS; 2 flats; good location and income; bargain; this property is in Claremont. Ph. Berk. 2050-J; Pied. 5986-W.

$1325 EQUITY for $1000 cash; worth $1500; mod. 5-rm. bungalow. Box 9555, Tribune.

$2000—A modern cottage, sacrifice. See owner at 1409 West st.

5 ROOMS and breakfast room; large lot; for sale. Box 12452, Tribune.

BUSINESS PROPERTY FOR SALE.

LIBERTY bonds accepted for my San Diego property; lots $65 each. Box 8506, Tribune.

SPLENDID investment; large corner, 4 stores, wholesale dist; will pay 12% net on amt. invested; well leased; $15,000 will handle. Owner, 8501, Tribune.

MELROSE REAL ESTATE.

$1100; 3-ROOM cottage; ½ block to street cars; 3 blocks to S. P. local; splendid view; bath, gas, light and heat; fruit trees, chicken houses, street work done. $500 cash, balance $600 mtge. can stand; furniture included in this price. Ruedy, 4620 E. 14th st.

SAN FRANCISCO REAL ESTATE.

$2500; COTTAGE 5 rms., bath; gas, elec., complete improv.; must be sold; Mission dist.; nothing down, $20 a month. 2646 Howard st.

COUNTRY REAL ESTATE.

5 ACRES; 4-rm. house, good barn, chicken house, windmill and tank; level ground; all fenced; ¼ mile from school and store; 4 miles from town; for sale or lease. Jas. Deas, 1841 E. 14th st.; call after 5 p. m. or before 8 a. m.

400 ACRES reclaimed delta land, $125 per acre; accept clear city 1st pay't. Chaplin, 5550 Kales ave., Oakland.

20 ACRES alfalfa for sale cheap. F. Lindquist, 2217 Harold way, Berkeley.

FARM LANDS.

YOUR chance is in Canada; rich lands and business opportunities offer you independence; farm lands, $11 to $30 acre; irrigated lands, $35 to $50; 20 years to pay; $2000 loan in improvements, or ready-made farms; loans of live stock; taxes average under 20c an acre; no taxes on improvements, personal property or live stock; good markets, churches, schools, roads, phones; excellent climate; crops and live stock prove it; special homeseekers' fare certificates; write for free booklets. Allen Cameron, General Supt. Land Branch, Canadian Pacific Railway, 266 9th ave., Calgary, Alberta.

PROPERTY TO EXCHANGE.

BUSINESS property in exchange for farm; will sacrifice for cash; no agents. 2581 Grove st.

COUNTRY — Hotel and clubhouse, 30 rms., comp. furn.; 3 a. beautiful grds.; for Oak. or Berk. prop. 466 41st, Apt. 1.

EXCHANGE 6-rm. modern house in New Westminster, B. C.; mtge. $1100; for something similar in Oak. or S. F. Box 9742, Tribune.

KORTS & GEARHARD, real estate exchanges, 1121 Washington; Oak. 5059.

LARGE lot, 40x115; Market st., nr. San Pablo; exch. for cottage. Pied. 442W.

NICE house, corner lot, 51x140 feet, space for another house, San Jose, for land in San Joaquin valley or high-class automobile. Write to William Kahriman, Fresno, Cal.

40 ACRES mountain land for old house on big lot. Phone Piedmont 4029-W.

TWO Berkeley cottages for home or small orchard, commuting distance of Oakland. Owner, Box 8505, Tribune.

WILL exchange Oakland vacant and improved for small ranch or grocery store. Phone Merritt 4298.

WANT improved farm; will trade fine home; lot 100x100, in Fruitvale, worth $2750. 4418 E. 14th st. Ftvl. 2193-J.

8 A. in prunes, 2 a. mixed fruit; nr. Medford, Oregon, for Oak. property. Box 9710, Tribune.

PROPERTY WANTED.

CLEAR lot wanted in exch. for high-powered roadster. 3247 E. 14th st.

WANT live ranch, fully stocked and equipped, good home place, within 100 miles Oakland; full description, price, mortgage if any, first letter; be no commission. Buyer, Box 12380, Tribune.

WANTED—5-room modern bungalow or house with good lot; will give clear deeded lot with beautiful view of Vancouver, B. C., harbor, as first payment. Address Box 9741, Tribune.

MONEY TO LOAN—REAL ESTATE.

REAL ESTATE LOANS
City 5½, 6, 7% Farm
Ready money, any amounts.
CHARLES M. WOOD CO.,
507 Syndicate Bldg.; phone Lake. 366.

I HAVE READY MONEY ALWAYS
To Loan on Real Estate.
E. H. Lohmann
213 Union Savings Bank Building.
13th and Broadway. Oakland 1243.

REAL ESTATE LOANS
Any amount ready at 6% and 7%.
KOENIG & KROLL 444 11th st. Ph. Oak. 253.

MONEY WANTED.

WANTED—Loan $20,000-$25,000, 7%. Oakland business property; will pay 10% on $75,000; references furnished. Box 1808, Tribune, Berkeley.

MONEY TO LOAN—CHATTELS.

$ $ $ $ $ $ $ $ $ $ $ $ $ $
IF YOU NEED MONEY
SEE US—NO PUBLICITY
Private offices for every one. Confidential loans quickly and quietly made on your own note. No one will know, and our rates are so much less. Get all your bills in one place, and have but one to pay. You can pay weekly or monthly, allowing from one month to one year. We give the most liberal discount if paid before due. Additional time granted in case of sickness or other misfortune.
We shall be pleased to explain our UP-TO-DATE SYSTEM of loaning money, whether you borrow or not.
Household Loan Co.
Room 230, First National Bank Bldg., 14th and Broadway, Second Floor.
Phone Lakeside 592.
$ $ $ $ $ $ $ $ $ $ $ $ $ $

When You Borrow Money
consider not ONLY the cost, but the terms of repayment. In this respect we offer the following rates for your consideration.
$10.00—Pay us 8 payments of $1.60.
$35.00—Pay us 12 payments of $3.85.
$50.00—Pay us 9 payments of $6.60.
$75.00—Pay us 9 payments of $9.60.
Weekly payments; monthly if desired. Other amounts and number of payments arranged to suit your convenience.
If you are a housekeeper or have a steady salaried position we will supply your wants quickly and confidentially.
Call, write or phone
Reliable Loan Co.
Suite 402-3-4 Dalziel Bldg.,
532 15th st., bet. Clay-Washington sts.
Phone Oakland 5123

PRIVATE LOANS
on
SALARIES, FURNITURE, PIANOS.
No publicity. No indorsers. Low rates. It will pay you to see us. Ph. Oak. 2077.
RELIANCE INVESTMENT COMPANY,
209 First Sav. Bank Bldg., 1540 San Pablo.

MONEY TO LOAN—SALARIES. Continued.

QUICK LOANS
We have financed over 8000 families and will finance you. No red tape—no delays—strictly confidential.
CONFIDENTIAL LOANS TO LADIES on their own signature.
SECURITY FINANCE CO.
Rooms 364-377 Blake Bldg.,
12TH AND WASHINGTON STS.
Over 5-10-15-cent store.

2% Money loaned on diamonds, Lib. Bonds; high prices for old gold, silver. 900 Broadway, N.E. cor.

2% Loans DIAMONDS, JEWELRY, ETC., AT
LEGAL RATES; NO OTHER CHARGES.
CALIFORNIA LOAN OFFICE,
835 BROADWAY COR. 9TH ST.

QUICK SMALL LOANS
No honest employee refused $5 to $50. Your personal note is all we require. We use lawful methods—that's why we succeed. Come in and get without security what you can repay in 2 to 8 months. The fact that we have loaned your neighbors and friends for years without your knowing it proves we are confidential and reliable, giving you the cheapest rates and the squarest deal.
D. D. DRAKE,
Rm. 203, 460 12th st., 958 Market st., S. F.

ALL salaried people can get money quickly and privately on their own name without security; terms lowest; strictly confidential. Call today or phone Lakeside 592.
Central Loan Co.
ROOM 230 FIRST NAT. BANK BLDG., 14TH AND BROADWAY
PHONE LAKESIDE 592

$$$$ Street car, railroad $$$$
$$$$ And all salaried people $$$$
$$$$ Can obtain money without $$$$
$$$$ Security; quick, confidential. $$$$
$$$$ OAKLAND DISCOUNT CO., $$$$
$$$$ 1128 Broadway, room 28. $$$$

MONEY loaned salaried people and others upon their own names; cheap rates, easy payments; confidential. Powers & Co., room 9, 470 13th st., Oakland.

QUICK, confidential loans on salaries; priv. party. Merr. 911 forenoons, eve's.

FINANCIAL.

I WILL buy contracts, first and second mortgages, loans on stocks and bonds. Geo. W. Butler, Hotel Crellin; Oak. 5877.

U. S. LIBERTY BONDS
Will pay spot cash, whether partly or fully paid for.
R. WHITEHEAD, 1st Nat. Bank Bldg. O.

BUSINESS OPPORTUNITIES.

BARBER'S opportunity; old established shop, furnished complete. Phone Fruitvale 324; rent $11.

BUTCHER business to lease with trade and fixtures. 554 22d st.

CANDY, ice cream, luncheon parlor, paying; good location; nicely equipped; if bakery, etc., was added business could easily be doubled; for sale, cash or terms; or will trade for clear lot or lots or equity in modern bungalow. Address owner, Box 12232, Tribune.

DRUG STORE, $2500, sacrificed at once; sons drafted; good paying corner, good fixtures; this is $1000 under value. Apply rm. 16, Bacon Blk.; ph. Oak. 5571.

DELICATESSEN and bakery, some groceries; cash or terms; make offer. 5510 College.

FOR SALE, on account of other interests, Linton ostrich feather and hair shop; bargain if taken at once; positively no triflers. 639 14th st., nr. Grove, Oakland.

FOR SALE—Cigar stand, bootblack and magazine stand; next to garage; good paying proposition. 3243 E. 14th st.

IDEAL factory, 60x100, equipped $15,000 wood working machine; rent $50 mo. or sell cheap. Box 12437 Tribune.

STORES and rooms with or without furn. G. Wyman, 1411 46th ave., at Melrose station. Fruitvale 264-J.

MAN with $500 can buy one-man manufacturing business that will pay big and well. Further particulars 1403 5th st.

PHYSICIAN'S OPPORTUNITY — Sunny offices in Encinal Hall, Bay sta., Alameda, just vacated, after 12 yrs. occupancy by doctor joining army. Phone Alameda 2227.

STOCKS and BONDS BY DIRECT WIRE FROM EXCHANGE — BOARD QUOTATIONS NEW YORK CHICAGO SAN FRANCISCO — PRODUCE and GRAIN LOCAL EASTERN & FOREIGN — FINANCE

PRICES ADVANCE ON DULL MARKET

NEW YORK, Jan. 21.—War shares and affiliated specialties contributed largely to today's dull market at gross advances of one to five points. Sales approximated 300,000 shares. The trading during the various periods of the day was as follows:

OPENING—There was only a small amount of business at the opening of the stock market today with traders dealing only in the most active issues. The opening tone was steady, with prices generally showing an improvement. Steel common rose ⅝ to 91⅛ and Bethlehem Steel B was ¾ higher at 75¾. Mexican Petroleum was a strong feature, advancing 1⅞ to 91¾. Marine preferred, after opening ½c higher at 90, yielded to 88⅞ and the common dropped ¼ to 22¾. The coper stocks were strong. American copper stocks were strong. American fractional gains were scored in Anaconda and Utah.

FORENOON—The market moved along in good shape all through the forenoon without the aid of the usual facilities for business of light, fuel and power, in accordance with the mandate of the fuel administrator. Outside wires with operators working by candles brought in many orders. Mexican Petroleum advanced to 92¼ and American Smelting moved up 1⅜ to 84¼. Texas Company moved up four points to 104½ and there was a good demand for industrials generally with Steel common advancing 1⅜ to 91⅞ and Bethlehem "B" advancing 1¼ to 76¼. United Cigar Stores was influenced by reports of a coming stock dividend and rose 2⅞ to 96. Marine preferred, after selling at 88¾, moved up to 91.

AFTERNOON—Traders were inclined to cover short contracts in the absence of selling pressure, and the list soon assumed a broader and more active tone. Metals, oils, tobaccos, sugars, leathers and fertilizers were the prominent features, rising 1 to 4 points over last week's final quotations. Shippings rallied from their early depression and investment rails were in fair demand, especially Canadian Pacific, Union Pacific and Reading. Liberty 3½s sold at 98.48 to 98.40, first 4s at 96.72 to 96.64 and second 4s at 96.18 to 96.12.

CLOSE—The market closed steady; government bonds unchanged; railroad and other bonds steady. Sharp upturns in the specialties featured the afternoon trading. Mexican Petroleum, American Sugar, oTbacco Products and United Cigar Stores made gains of from three to five points. In final trading slight reactions were scored, United States Steel dropping ¾ to 91⅛.

N. Y. SUN REVIEW

NEW YORK, Jan. 21.—The New York Evening Sun financial review today said:

Stock exchange circles today were anything but pessimistic. The course of prices was upward from the outset.

Trading was dull to a degree. There were intervals of good demand, but the supply was at all times limited.

Conditions were unchanged in the late session.

The list merely drifted not far from the top level of the day.

The bonds were dull and steady.

CLOSING NEW YORK BID AND ASKED

The following quotations of prices of stocks and bonds on the New York Stock Exchange, New York Curb and Boston Stock Exchange are from E. F. Hutton & Co.'s private wire, members of the New York Stock Exchange with offices in the St. Mark hotel, Twelfth and Franklin streets:

Stocks—	High.	Low.	Bid.
Agr Chemical	83	82	82¼
Alaska Gold	2⅜	1⅞	2¼
Allis Chalmers	..	..	18½
Allis Chalmers pfd	..	..	72½
Am Can Co	36¼	35⅝	36
Am Can Co pfd	..	..	85½
Am Car & Foundry	72½	71⅞	72
Am Car & Foundry pfd	..	..	76
Am Beet Sugar	..	..	84½
Am Linseed	31⅛	30	30½
Am Linseed pfd	71	70	71
Am Cotton Oil	29	26½	28½
Am Hide & Leather	13⅛	12½	12¾
Am Hide & Leather pfd	55⅛	54	55
Am Locomotive	55⅞	55	55½
Am Steel Foundry	..	..	60
Am Smelter	84⅜	83	83¾
Am Smelter pfd	..	..	103
Am Sugar	103⅜	100¼	102¼
Am Zinc	13¾	13⅜	13¼
Am Tobacco	..	..	157
Anaconda	61⅞	60⅝	61½
Atchison	83⅜	83	83
Am Tel & Tel	105	104¼	103⅞
Butte & Superior	18½	18⅜	18½
Baldwin Locomotive	60⅜	59⅜	60
Baltimore & Ohio	50⅜	50¼	52¼
Bethlehem Steel	..	..	76½
Bethlehem Steel B	76⅛	74⅞	75¼
B R T	42⅞	42½	42½
Crucible Steel	55⅜	55	54⅞
Cal Petroleum	16½	15½	16
Cal Petroleum pfd	44⅜	43¼	43½
Canadian Pacific	140⅜	139½	139¾
C & O	52	51½	51½
Central Leather	66⅜	65	65⅜
Central Leather pfd	..	..	103
Chino Copper	43	42½	42¾
C G W	..	..	8½
Chandler	73	73	73
C & N W	..	..	92
Colo Fuel & Iron	35⅞	35	35
Chile Copper	16⅜	16⅛	16
Colo Southern	..	..	20
Con Gas	..	..	87
Corn Products	31¼	30⅝	31
Corn Products pfd	..	..	90⅝
Cuba Cane	32⅛	31¾	
Dome	..	..	7⅝
Delaware & Hudson	..	..	107
Denver & Rio Grande	..	..	3
Denver & Rio Grande pfd	..	..	7½
Distillers Securities	37½	36	36⅝
Erie	..	..	14⅝
Erie 1st pfd	23⅜	23⅜	23½
Erie 2d pfd	..	..	18
Greene Cananea	..	..	39½
General Electric	131⅝	130⅜	130¼
General Motor	112	110½	111¼
Goodrich	39	39	39
Great Northern pfd	..	..	87
Great Northern Ore Ctfs	26⅜	26¼	26¼
Int Nickel	29	28½	28½
Ind Alcohol	118½	117½	117½
Illinois Central	..	..	91
Inspiration	45	44¼	44¼
Interboro	..	..	7½
Interboro pfd	..	..	44
Internat Paper	27	26½	26½
Kennecott	32¼	32½	32⅛
Lackawanna Steel	76½	76½	76
May Dept	..	..	9
Maxwell Motor	..	..	24
Maxwell 1st pfd	..	..	57
Maxwell 2d pfd	..	..	21
Montana Power	..	..	65½
Midvale Steel	44¾	44	44¼
Miami Copper	31¼	31¼	31¼
M K & Texas	..	..	4¾
M K & Texas pfd	..	..	9
Missouri Pacific	21⅝	21¼	21½
Mexican Petroleum	92½	90½	92⅝
Marine	23¾	22⅞	23½
Marine pfd	91	88⅝	90
National Lead	..	..	44
Nevada Con	..	..	18⅝
N Y Central	69	68¼	68½
New Haven	29⅛	28¼	28⅛
Northern Pacific	82	81¾	81¾
Pacific Mail	23⅜	23⅛	23⅜
Penn R R Co	45⅜	45⅛	45⅜
Reading	73¾	72¾	73
Republic I & S	75⅞	75⅛	75¼
Sears	152¼	148½	151
Southern Pacific	82⅛	82⅛	81⅝
Southern Railway	22½	22¼	22⅛
St Paul	42⅛	42½	42¼
Texas Oil	150	146	149½
Texas Pacific	..	..	14
Tobacco Products	54¼	52⅝	..
Union Pacific	112½	112¼	112
U S Cast Iron Pipe	..	..	11⅝
U S Cast Iron Pipe pref	..	..	44
U C Stores	96¼	94¼	94¼
U S Rubber	..	..	53
U S Rubber 1st pref	..	..	94⅝
U S Smelting	..	..	46
United Fruit	49¼	45¼	47½
U S Steel	91⅞	90⅝	91⅞
U S Steel pref	..	..	109¾
Utah Copper	82⅜	82	82½
Virginia Chemical	39⅛	37	37⅜
Virginia Chemical pref	104¼	103¼	103½
Western Union	91	89	90⅝

Total Sales—Stocks, 290,900 shares. Bonds, $8,708,000.

OMAHA, Neb., Jan. 21.—P. O'Connor, a rancher of Taft, Cal., on his way to Chicago, stopped off here today, purchased a revolver in a pawn shop and while the keeper was out getting change loaded the weapon and killed himself. He is said to [illegible] in Lake county, California.

STOCK-BOND EXCHANGE

BONDS.

	Bid.	Ask.
S F Seawall 4s	4.26	....
S F Harbor Imp 4s	4.10	
S F Municipal 3½s	4.50	
UNITED STATES BONDS.		
U S 4s Coupon, new	105¾	..
U S 3½s (1917)	98⅜	98½
U S Liberty 4s	96¼	..
MISCELLANEOUS BONDS.		
Associated Oil Co 5s	..	99½
Bay Counties Power Co 5s	97⅛	
Cal Cent Gas and Elec 5s	..	101
Cal Gas and Elec M and T C 5s	95	98
Cal Gas and Elec Unif 5s	92½	92¾
Cal St Cable Co Serial 6s	100	
Cal Tel and El 5s	..	[illegible]
Cal Wine Assn 5s	..	97
Central Cal Traction 5s	85	
City Electric 5s	80	85
City Investment Co 5s	..	93½
Coast Counties L and P 5s	..	91
Economics Gas 5s	..	80
Edison Light and Power 6s	..	101
First Fed Trust Co 5s	101	..
General Petroleum Corp 6s	90	..
General Pipe Line 6s	..	99
Gt Western Power Co 5s	71	72½
Home T T of Spokane 3s	..	87
Honolulu R T and L Co 6s	..	..
Lake Tahoe R and T 5s	..	..
Los Angeles Elec 5s	99⅜	..
L A Gas and Elec 6s	97	..
L A Gas and Elec 1st refd	91	..
L A Lighting 5s	98	..
L A Railway 5s	80	..
L A Railway Corp	74	..
L A Pacific Ry 5s	82	88
L A Pac R R 1st Con Mtg 5s	..	81¾
Market St Ry Con 5s	66½	72½
Natomas Co of Cal 6s	69½	70
Northern Cal Railway	93¾	..
Northern Ry of Cal 5s	100	..
Northern Cal Power 5s	84	..
Northern Cal Power Con 5s	70	72
Oakland Transit Co 6s	..	83
Oakland Transit 1st Con 5s	..	85
Oakland Transit Con 5s	..	65
Oakland Traction Con 5s	30	40
Oakland Traction 5s	..	40
Omnibus Cable Ry 6s	88	92
Orpheum T and R 6s	..	..
Pacific Elec Ry	79	80¼
Pac Gas Imp 4s	..	..
Pac Gas and Elec 5s	79⅝	..
Pac Light and Power Co 5s	..	90
Pac Light and Power 1st M	89	..
Pac Tel and Tel Co 5s	91½	91⅝
Sac Elec Gas and Ry 5s	..	..
S F Oakland and S J 5s	67½	..
S F Oakland and S J 2d M	..	50
S F Oakland and S J Gen Con	..	40
San Joaquin L and P 5s	90	..
San Joaquin L and P S A 6s	87½	..
S J and Santa Clara	..	74
Sierra Ry of Cal 6s	..	90
S P of Cal 1st Gtd 6s	99½	..
S P Branch Ry of Cal	107	..
S P Co 1st ref 4s	81	..
S P Conv 4s	81⅝	82¼
S P Conv 5s	87	..
S P Co S P Co 4s	..	82½
S P Co S F Term	..	80
S V Water Gen Mtr 4s	91¾	92
Union Oil of Cal 5s	90½	..
United Gas and Elec 5s	85½	..
United R R of S F	..	30
Valley Counties Power Co 5s	97	..
West Pac 1st Mtg 5s	81¼	..
WATER STOCKS.		
Spring Valley Water	55½	..
INSURANCE STOCKS.		
Firemen's Fund	877½	..
GAS AND ELECTRIC STOCKS.		
Northern Cal Power com	17⅝	18
Northwestern Elec pfd	..	81
Northwestern Elec com	..	17
Oro Elec Co com	..	..
Oro Elec Co pfd	15½	..
Pac Gas and Elec 1st pfd	..	85¼
Pac Gas and Elec com	34	..
Pac Lighting Corp pfd	..	80
Pac Lighting Corp com	115¾	..
San Joaquin L and P pfd	67½	..
San Joaquin L and P com	..	10
Western Power pfd	47	..
Western Power com	10¼	..
BANK STOCKS.		
American Nat Bank	..	..
Anglo Cal Trust Co.	..	..
Anglo and L P Nat Bank	145	152
Bank of Cal N A	180	..
First Nat Bank of S F	300	..
Mercantile Nat Bank	..	..
Savings Union Bank and Trust Co.	231½	250
Union Trust Co.	2000	..
SAVINGS BANKS.		
Humboldt Nat Bank	100	105
Mutual Savings Bank ($30 paid)	..	..
Security Savings Bank	310	..
SUGAR STOCKS.		
Hawaiian Com and Sugar	43	44
Hawaiian Sugar Co	34	..
Honokaa Sugar Co	5⅝	..
Hutchinson Sugar Plantation	21⅛	..
Kilauea Sugar Plantation	..	..
Oahu Sugar Co.	32¼	..
Olaa Sugar Co.	7	..
Onomea Sugar Co.	48¼	51⅛
Paauhau S P Co.	18⅝	19
Pioneer Mill Co.	31½	..
Union Sugar Co.	37½	..
OIL STOCKS.		
Amalgamated Oil Co.	50	..
Associated Oil Co 5s	67⅝	67⅞
Cal Petroleum pfd	43⅝	..
General Petroleum pfd	90	..
General Petroleum com	83½	..
Pacific Crude Oil	1c	..
Pan-American P and T pfd	87⅛	..
Pan-American P and T com	45	..
First Home Oil	..	..
Sterling Oil Dev.	1¼	1⅜
Union Oil of Cal.	110⅜	..
West Coast Oil pfd	47	..
MISCELLANEOUS STOCKS.		
Alaska Packers' Assn	220	250
Cal Packers pfd	103¾	..
Cal Packers com	88⅛	88½
Cal St Cable R R	65	..
Cal Wine Assn pfd	..	..
do common	47	48
Dupont Powder com	240	..
Hawaiian Pineapple	38¾	..
Hunt Bros. Co. pfd	..	..
Judson Mfg. Co.	60	70
Natomas Co of Cal pfd	14⅝	..
Pacific A F Alarm	..	5¼
Pacific T and T pfd	83⅛	85
Weed Lumber Co.	..	91

BOND SALES.

27000 U S Liberty Loan 3½s	98¼
3000 U S Liberty Loan 4s	96⅛
9000 Cal Gas and Elec Unif	92¼
1000 Pacific Tel and Tel	92
1000 Pacific Elec Railway	79
4000 Union Oil	91

STOCK SALES.

100 Northern Cal Power Con	17½
25 Pacific Gas and Electric 1st pfd	83¼
24 S J Light and Power pfd	58
60 Associated Oil	67¾
20 Gen Petroleum common	83⅝
30 Natomas pfd	15
293 Cal Packers Assn com	88¼
10 Hawaiian Sugar	34
35 Cal Wine Assn common	47¾
UNLISTED STOCKS.	
30 Honolulu Plantation	52¼
10 Ingels Copper	5½
100 Poulsen Wireless	9⅛
10 Poulsen Wireless	9½
500 Poulsen Wireless	9

S. F. STOCK EXCHANGE — OIL — MINING.

CLOSING QUOTATIONS.

	Bid	Ask		Bid	Ask
CALIFORNIA.					
Cent Eureka	03	01	Mt. King	14	..
S Eureka	..	10			
NEVADA. Comstocks.					
Alpha	03	..	Jacket	06	08
			Julia Con	..	02
Andes	11	12	Justice	01	..
Best & Be	02	03	Kentucky Con.	..	04
Bullion	..	04	Mexican	11	12
Caledonia	03	04	Ophir	17	18
Challenge	04	..	Overman	02	..
Chollar	..	05	Potosi	05	06
Confidence	08	..	Savage	..	04
Con Imperial	01	02	S Belcher	02	03
Con Virginia	10	11	Scorpion	01	02
Exchequer	..	05	Sierra Nev	16	17
Gould & C	01	02	Silver Hill	05	..
Hale & Nor	01	02	Utah	..	01
Tonopah District.					
Belmont	3.00	..	Montana	10	..
Cash B Con	04	05	North Star	03	04
G Queen	..	01	Rescue Eula	08	09
Great W	03	04	Tono Div	31	..
Halifax	16	..	Tono Ex	1.62½	1.65
J Butler	..	80	Tono 76	02	03
McNamara	19	20	Umatilla	..	01
Mid Con	..	09	West End	65	70
Mizpah Ex	06	07	West Tono	13	14
Mon Pitts	06	07			
Manhattan District.					
Dexter Un	01	02	Morn Glory	13	14
Gold Wedge	..	01	Mustang	01	02
Man B Four	..	04	Union Amal	02	03
Man Carson	..	01	do Exten	..	02
Man Consol	11	12	W Cape	46	47
Man Dexter	01	03	do Exten	11	12
Man Joker	..	01	Zanzibar	..	07
Man B T Re	01	02			
Goldfield District.					
Atlanta	11	12	Grandma	..	01
Blue Bell	..	01	Gt Bend	05	06
B Bull Reor	01	02	Jumbo Ex	19	20
Booth Leor	04	05	Jumb Ex	19	21
C O D	01	02	Kewanas	07	08
Columbia Mt	01	02	Kewanas Ex	..	01
Comb Frac	02	03	Red H Flor	01	02
Cracker Re	01	02	Sandstorm K	..	01
Diam B B Be	..	..	[illegible]	..	..
Dia Daisy	..	03	Simmerone	..	01
Florence	13	15	Stearhd Gold	02	03
Goldf Con	41	42	Yellow Tiger	..	01
Goldf Merg	03	04			
ARIZONA. Oatman District.					
Argo	04	..	Nellie	03	04
Gold Ore	31	..	Oat. Cmb	..	01
Gold R Bon	04	06	Oat. N. Star	..	01
Lazy Boy	01	..	United East	3.75	..
Lucky Boy	02	..	United West	..	01
Other Districts.					
Ariz R Con	..	01	Rochester M.	04	..
Nenzel C P	09	10	Rochester	30	32
Nev Hills	04	05	Round Mt	22	23
Nev Peck	..	15	Yerington	10	11
Nev Rand	..	04			

SALES.

1000 Man Con	12	4000 Oatman N Star	10
5000 Red Caps	02	1000 Nev Hills	09
2500 Red Caps	03	2000 Andes	11
12,000 M. Glory	14	1700 Con Va	10
3000 Amal	03	500 Mexican	09
5000 White Caps	48	1500 Mexican	10
1000 White Caps	47	100 Mexican	11
1000 Gt Western	04	2500 Ophir	15
7500 McNamar	20	500 Ophir	16
1000 McNamara	21	4800 Ophir	17
1500 Midway	05	500 Sierra Nev	15
1500 Ton Ex	1.60	1000 Sierra Nev	16
300 Ton Ex	1.62½	100 Union	97
100 Ton Ex	1.65	900 Union	98
1000 Atlanta	11	400 Union	1.00
2000 Spearhead	02	300 Union	1.03½
5000 Gold K	05	1000 Best and B	02

NOT ENGAGED TO GEN. PERSHING: ANITA PATTON

EL PASO, Texas, Jan. 21.—Miss Anita Patton of San Marino, Cal., today denied reports that she is engaged to General John J. Pershing, commander of the American forces in France.

"Nothing to it," Miss Patton said at the Union Station today when asked for a statement for the Associated Press regarding the report publishel in a Paris newspaper recently.

30 LAWYERS ASSIST

Superior Judge Joseph S. Koford's courtroom looked like a meeting of the Bar Association today, the occasion being the beginning of the trial of some twenty-four lien claim suits against A. M. Harvey et al for material furnished in connection with the construction of a house on the Station tract in Thousand Oaks. The forenoon was occupied in an effort to consolidate the cases and some thirty attorneys took part in the program. The George Friend Company, Thousand Oaks Land Company and the Spring estate were made joint defendants in the suits, they having been interested in the sale of the land to the principal defendant, who became involved and was unable to pay for the materials. Some $4000 is involved.

Chicago Grain Exchange

CHICAGO, Jan. 21.—Largest arrivals yet this season throughout the west proved effective today in easing down the corn market. Opening prices, which showed ⅛c decline all around, were followed by a further slight setback.

Oats receded with corn. Shorts were the chief buyers. After opening a shade to ⅛c lower, with May 75¾@76¼c, the market underwent an additional sag.

Scantiness of offerings gave strength to provisions.

Corn—Nos. 2, 3 and 4 yellow, nominal. Rye, No. 2, nominal. Barley, $1.40@1.59. Timothy, $5.00@8.00. Clover, $20@28.

The close:

Corn—Jan., $1.27¼; May, $1.24¼.
Oats—March, 78c; May, 76¼c.
Pork—Jan., $47.20; May, $45.87.
Lard—Jan., $24.75; May, $25.06.
Ribs—Jan., $24.02; May, $24.42.

S. F. CLEARINGS

SAN FRANCISCO, Jan. 21.—The bank clearings for San Francisco today are $10,762,820.75.

Cotton Market

NEW YORK, Jan. 21.—The cotton market, in sympathy with Fuel Administrator Garfield's coalless Monday order, remained closed today.

OFFICER QUITS CITY COUNCIL

ALAMEDA, Jan. 21.—Councilman Geo. L. Dillman has resigned from the Alameda city council and Mayor Greene Majors is to appoint his successor. Dillman is now at the reserve officers' training camp at Petersburg, Virginia, as a major of engineers in the United States military service. He sends word that he expects to be at the camp for a considerable period and that he believes it is his duty to resign from the council and permit the mayor to name a working member of the body. In his letter of resignation, received this morning, Dillman writes:

"Company 3, Engineers, Reserve Officers' Training Camp, Camp Lee, Petersburg, Va., Jan. 13, 1918.

"To the City Council, Alameda, Cal. Gentlemen—Please accept my resignation as a member and vice-president of your body. I shall be here some time and you should appoint my successor and get busy without being delayed by my absence. There is too much to do to work shorthanded.

"Possibly my personality counts for some delays that will be avoided in the future. Let me suggest that you get busy on improvement of streets, industrial boulevard, improvement of transportation, preparation for naval base and industrial plants, all in a comprehensive way, promptly overcoming active opposition and apathy of members who consider policy instead of principle when discussing action.

"Thank you, one and all, for favors to a tenderfoot in the political arena. Thank you, my successor. Good-bye. Sincerely,
"GEO. L. DILLMAN."

Speculation is already rife among those knowing of Dillman's resignation as to whom the mayor will name to fill the vacancy. Dillman was head candidate of the Charter League council ticket last spring and was one of two candidates of this ticket of five members to be elected. The other successful candidate was Frank Otis, now in the council.

NAMES RECEIVER

SAN FRANCISCO, Jan. 21.—District Judge W. C. Van Fleet appointed Attorney Matt I. Sullivan receiver for 54,000 shares of the Western Magnesite Development Company, which were acquired by Thomas H. Wolfe from S. F. Paul for a consideration far below their value. The case of the Western Magnesite Company is pending a hearing on appeal to the Circuit Court.

ORANGE AND LEMON CROP ESTIMATED

RIVERSIDE, Jan. 21.—The Riverside Daily Press today published its annual estimate on the orange and lemon crop of the state for the season of 1917-18. As compared to 40,702 cars of oranges shipped from Southern California last season, the estimate is for 15,100 cars, or less than 40 per cent of a full crop. The shrinkage is due to the extreme heat of last June, which cut the navel crop in many sections down to about 5 per cent. Valencias and other late varieties did not suffer as badly. The districts near the coast make the best showing.

The lemon crop promises to be about 75 per cent normal, 5580 cars as against 7748 cars shipped last year.

The detailed figures by districts, follow:

	Oranges. Cars.	Lemons. Cars.
Azusa-Glendora	2,065	225
Orange	2,200	100
Pomona	1,223	200
Covina	1,000	...
Placentia	900	25
Redlands	850	...
Ontario	780	500
Riverside	750	175
San Dimas	700	450
Whittier	700	650
Ventura	600	1,300
Anaheim	600	...
Fullerton	600	...
Rialto-Bloomington-Colton	500	20
Duarte-Monrovia	400	...
Highland	300	50
Corona	275	400
Alhambra-Pasadena	250	...
San Diego	150	625
San Fernando	90	10
Santa Barbara	...	350
Hemet	40	...
Moreno	20	...
Other localities	90	...
Total So. California	15,100	5,580
Central California	2,000	100
Northern California	200	...
Total for state	17,300	5,680

Eastern Live Stock

UNION STOCKYARDS, Ill., Jan. 21.—Hogs—Receipts, 48,000; market steady. Mixed and butchers, $16.10@16.80; good heavy, $16.10@16.80; rough heavy, $16.10@16.25; light, $15.90@16.65; pigs, $12.85@15.30; bulk, $16.40@16.75.

Cattle—Receipts, 20,000; market weak and 10c lower. Beeves, $8.40@13.75; cows and heifers, $6@13.80; stockers and feeders, $7@10.80; calves, $9@16.50.

Sheep—Receipts, 20,000; market slow and weak to 5c lower. Native and western, $8.75@13.35; lambs, $14.50@17.85.

KANSAS CITY, Jan. 21.—Cattle—Receipts, 16,000; market slow, steady to weaker. Steers, $10@14; cows and heifers, $6@14; stockers and feeders, $6@11.50; calves, $6@15.

Hogs—Receipts, 11,000; market steady to 5c lower. Top, $16.35; bulk, $16@16.25; heavies, $16.20@16.35; mediums, $16.15@16.30; lights, $15.90@16.20.

Sheep—Receipts, 9000; market, 25@40c lower. Lambs, $15.75@16.25; ewes, $10@11.50; wethers, $11.50@12.75.

WASHINGTON, Jan. 21.—Porto Rican decrees holding that island to be an organized incorporated territory of the United States with the federal constitution in full force there were today reversed by the Supreme Court of the United States.

BIRTHS

BORGESON—In Berkeley, January 17, 1918, to the wife of John Borgeson, a daughter.

DUNBAR—In this city, January 14, 1918, to the wife of Theodore Dunbar, a son.

HOVERSTADT—In this city, January 13, 1918, to the wife of Herman Hoverstadt, a daughter.

MASAKI—In this city, January 16, 1918, to the wife of Yeiji Masaki, a daughter.

McDONALD—In this city, January 18, 1918, to the wife of Lloyd McDonald, a daughter.

OPIE—In this city January 10, 1918, to the wife of Earl Opie, a daughter.

PRICE—In Alameda, January 19, 1918, to the wife of Virgil Price, a daughter.

ROBINSON—In this city January 10, 1918, to the wife of Robert Robinson, a daughter.

STEIN—In this city, January 1, 1917, to the wife of Herman Stein, a daughter.

SIELAFF—In this city, January 19, 1918, to the wife of Gustav Sielaff, a daughter.

SWANSON—In this city, January 18, 1918, to the wife of Wenzell Swanson, a son.

WATANABE—In this city, January 20, 1918, to the wife of Yo-taro Watanabe, a daughter.

VILLAGRACIA—In this city, January 11, 1918, to the wife of Leonardo Villagracia, a daughter.

MARRIAGE LICENSES

PANFORD-BANFIELD—William F. Panford, 57, and Bertha E. Banfield, 41, both of Oakland.

KITSON-RASMUSSEN—Frank C. Kitson, 27, Mill Valley, and Cora H. Rasmussen, 24, Dublin.

GONZALES-CARRIEA—Nicholas T. Gonzales, 20, and Rose Carriea, 23, both of Oakland.

JEFFRESS-McKINNON—Robert E. Jeffress, 25, Piedmont, and Aileen McKinnon, 21, San Francisco.

DEATHS

BECK—In Oakland, January 21, 1918, Margaret J. Beck, wife of the late Wm. H. Beck, loving mother of Mrs. Edna F. Beward of Arizona, Chas. A., Robert J. and Dorothy J. Beck, a native of Germany, aged 55 years, 4 months and 7 days.

BLACKMAN—In Oakland, January 23, 1918, Ferdinand O. Blackman, beloved husband of Mary Blackman, loving father of Laura and Ernest L. Blackman, grandfather of Aileen Rosander, Ernest A., Clarence, Edna and Reginald Blackman, a native of Germany, aged 84 years.

Friends and acquaintances are respectfully invited to attend the funeral service Wednesday, January 23, 1918, at 1 o'clock, from his late residence, 4145 E. 11th street. Interment private.

DONNELLY—In Oakland, January 21, 1918, Charles D. Donnelly, beloved husband of the late Annie Donnelly, loving brother of Horace Donnelly of Canada, Mrs. James Southerland of San Jose, uncle of Miss Grace Whipple and Mrs. Eva Farman of Burlingame, a native of Canada, aged 77 years, 26 days.

Friends and acquaintances are respectfully invited to attend the funeral services Wednesday, January 23, 1918, at 2 o'clock, from his late residence, 2100 High street. Interment Mountain View cemetery.

O'BRIEN—In Oakland, Cal., January 18, 1918, Anna-Louise O'Brien, beloved daughter of Mr. and Mrs. John Joseph O'Brien, niece of Miss Clara Franck, Mrs. Ann Ayres and Mrs. Jack Dibert, a native of California, aged 9 years, 11 months, 1 day.

JONES—In Oakland, January 20, 1918, Mary Jones, widow of the late Thomas Jones and aunt of Mary Jones and Mrs. John Backrich, a native of Wales, aged 69 years, 8 months, 10 days.

Friends are respectfully invited to attend the funeral services Wednesday afternoon, January 23, at 1 o'clock, at her late home, 537 Eighteenth street, Oakland. Interment private.

McGILLIVRAY—In Oakland, January 20, Joseph McGillivray, husband of the late Barbara Drever McGillivray and beloved father of George and Cornelia McGillivray, Mrs. G. L. Parker, and the late William, John D. and James J. McGillivray, a native of Scotland, aged 60 years.

Friends are respectfully invited to attend the funeral services Tuesday afternoon, January 22, at 2 o'clock at the chapel of the California Crematorium, 4499 Piedmont avenue. Remains at Albert Brown Co., 182 Thirteenth street, Oakland.

SHUMWAY—In Walnut Creek, January 20, 1918, Mary A. Shumway, dearly beloved wife of Edward Shumway, loving mother of Mrs. Roy Jones and Mrs. Albert Yoader, N...?, both of Oakland, a native of Michigan, aged 61 years.

Friends and acquaintances are respectfully invited to attend the funeral services Tuesday, January 22, 1918, at 11 a. m., from Walnut Creek Presbyterian Church. Interment Lafayette cemetery.

SAN FRANCISCO DEATHS.

Ascariz, Augustine—2?	Lavarasse, Camille—54
Bergerbaud, Julia	Lerman, Charles F.
Baker, Benjamin F.	Morehead, [illegible]
Briggs, Frank C.—34	Nielson, Andrew—52
Christensen, C.—30	O'Brien, Anna L.—9
Costello, Francis T.	Portello, Charles M.—2
Cotalorde, Augusto	Rickard, Joseph
Doll, James—68	Ross, David
Blaeter, Mary—43	Schiaffino, Ma...—71
Grabisich, S.—6 mo.	Shaw, Elizabeth A.
Harbet, Mary	Stauch, William—84
Hatton, Earl F.	Toletti, Beatrice M.
Kelly, Dorothy—5	Van Nostrand, Anna I.
Kelly, Bridget—5	Watt, Alexander—77
Kelly, Thomas F.—37	Weber, Wilhelmine—83

S. F. PRODUCE

(Markets in which no changes have been recorded are not quoted.)

Vegetables

Squash—Cream, 75c@$1; do Marafat, $1; do Hubbard, $1 per sack.

Peppers—Bell, small size, 6@10c per lb; do large, fancy sizes, 12½@15c per lb; do fancy lo Los Angeles ..., $1.75.

Eggplant—Southern, 7@10c per lb.

Peas—Small, 7@9c per lb; do large, 10@15c per lb.

Tomatoes—$1.25@1.50 per large box, according to quality; do, Southern, in crates, $1@1.25; do, Mexican, $2.25@2.50, fancy wrapped.

Celery—Large, fancy, $2.00@2.30, do small crates, $1.25@1.50.

Potatoes—New crop, per cental, on the dock: river, $1.25@1.75 per sack; do 1½c per lb; do ... $2.75@2.75; sweet potatoes, $3.75 per cental on the car; do, $4@4.50 on the street; Oregon potatoes, $1.75@1.85.

Onions—New crop on the dock: Australian brown, $2@2.25; do, 2c per lb; do green, 75c@$1.

Cucumbers—Fancy hothouse, in boxes of 2¼ dozen, ... $2@2.75 for fancy southern outdoors, per Los Angeles lug.

Beans—Per lb, string, 12½@17½c; Lima, 10@12c.

Garlic—California, 2@3c per lb; do, 5c for fancy.

Pumpkins—Yankee, $1 per sack.

Carrots—75c@$1 per sack.

Beets—$1.50@1.60 per sack.

Turnips—75c@$1 per sack.

Rhubarb—Winter Crimson, $1.75@2.50 per box.

Lettuce—Sacramento lettuce, in large crates, $1.25@1.50; Los Angeles lettuce, per crate, iced, $1@1.25 per crate; uniced, $1@1.25; Imperial Valley, small crates, iced, $1.50.

Fruits

Pears—Winter Nellis, in cold storage, $2.25@2.50 per box; Oregon Winter Nellis, $2.25@2.50; Winter pears, $1@1.50; Alligator pears, $2@4 per dozen.

Strawberries—Nominal; per chest, fancy, $8@10c.

Citrus fruits—Per box, fancy, lemons, $5.50@6, do choice, $5@5.50; standard, $3.50@4.50; lemonettes, $1.75@3 for fancy; Mexican limes, $5@5.50 per case for repacked.

Grapefruit—Fancy, $2.75@3.50 per box; do choice, $2@2.50.

Oranges—Navels, small sizes, $5@5.50 per box; large size, $3.50@4.75.

Tangerines—$2.50@3.25 per box, according to size.

Tropical fruits—Bananas, Hawaiian, nominal; do, Central American, 4@6c; do red, 5½@6c.

Pineapples—Hawaiian, nominal.

Apples—Bellefleur, $1@1.25 per 3½ and 4-tier boxes; do, 4½-tier, 90c@$1; Kirk, $1.25@1.75; Jonathan, $1.75@1.85 per box; white Winter Pearmain, $1@1.25 per box; Newtown Pippins, 4½-tier box, $1.15@1.25; do, 4-tier box, $1.25@1.35; do 3½-tier, $1.35@1.50; Baldwins, $1.25@1.50; Wagners, $1@1.50; Oregon Defiance, $1.75 per box; Rhode Island Greenings, $1@1.25 for 4-tier box; do, 4½-tier, $1.35@1.50.

Olives—10@12c per lb, according to size.

Poultry

Live poultry (by weight)—California hens, fancy large, 29@31c; do, small, colored, 25@31c; do, Leghorns, 29@30c; old colored roosters, 16@18c; young roosters, 30@32c; white Leghorn roosters, 14@15c; do young, 26@27c; fryers, 28@32c; broilers, weighing 2 lbs and over, 30@35c; do, 1 to 1½ lbs and smaller, 35@42c.

Squabs—$3@3.50 for ordinary; fancy breeds, $4@5 per dozen.

Pigeons—$1.50@1.75 per dozen.

Belgian hares—Live, 20@21c per lb; do, dressed, 20@22c.

Jackrabbits—$2@2.50 per dozen, according to size.

Geese—Tame, 18@20c per lb.

Turkeys—Mixed and off stock, 29@32c per lb; fancy gobblers, dressed, 34@35c; do hens, 35@35c.

Livestock Markets

Steers—No. 1, weighing 900 to 1200 pounds, 9½@10c per pound; 1200 to 1400 pounds, 9½@10c; second quality, 8½@9c; thin, undesirable steers, 6@8c.

Cows and heifers—No. 1, 7¾@8¼c; second quality 7@7½c; common to thin, undesirable cows, 4@6c.

Bulls and stags—Good, 6@6½c; fair, 5½@5¾c; thin, 4@5c.

Calves—Lightweight, 9@9½c; medium, 8½@8¾c; heavy, 7@7¾c.

Lambs—Yearling, 12½@13c; do, milk, 14½@...

Unshorn sheep—Wethers, 11@11½c; do ewes, 9½@10c.

Hogs—Hard grain fed, weighing 100 to 140 lbs, 14½c; 140 to 175 lbs, 14¾c; 175 to 300 lbs, 15¼c; 300 to 400 lbs, 14¼c.

Spot Grain

Wheat—Government prices: Common white hard, base price is $3.50 per cental, or $2.10 per bushel of 60 lbs, delivered in terminal warehouses in bulk; soft wheat, base price 2c per bushel less, or $2.08 per bushel; white club (including Sonora), $2.08 per bushel. If wheat, after cleaning, weighs 60 lbs or more to bushel, base price stands; if 58 to 60 lbs, 6c per bushel less; if less than 56 lbs, grain becomes sample grade and sells on its merits up to within 1c per bushel of 56-lb wheat. Sacked wheat 4c per bushel more, less tare for weight of sacks.

Barley—Per ctl: Feed and brewing, nominal at $2.82½@2.87½.

Oats—Per ctl: California red feed, $2.80@2.90; do seed, $3@3.10, with re-cleaned $3.25@3.35; black, $3@3.40.

Corn—Per ctl: California, yellow, $3.25@3.50; white Egyptian, $3.25@3.35; brown do, $3.12½@3.17½; red milo, $3.15@3.17½; white do, $3.20@3.22½.

Rye—Utah, $4.25 per ctl.

Provisions

HAMS—Prices per lb: Eastern Star, 32c; do, skinned, none; Primrose, 33c; Monarch Picnic, 23½c; Oxford, 10@12 lbs, 30c; do, 12@16 lbs, 31c; Mayrose, 32c.

BACON—Primrose, 4@6 lbs, 46½c; Arrow, 6@8 lbs, 42½c; 8@10 lbs, 42c; 10@12 lbs, 41c; medium, 39½c; light dry-salted, 8@10 lbs, none; do, 10@12 lbs, none; light medium, 40½c; Eastern Star, 4@6 lbs, none; do, 6@8 lbs 44c; do, 8@10 lbs, 43c; do, 10@12 lbs, 42½c.

BEEF—Extra Family, $35; do, Family, $35.

PORK—Extra prime, $42; do extra mess pork, $42; do extra pig pork, $46.

	Ts.	50s	10s	5s	3s
Gold. Gate	27½c	$12.61	$15.68	$15.68	$15.68
Ar. Com.	23c	10.68	13.11	13.11	13.11

COOKING AND SALAD OIL—Yellow Arrow cooking oil, $1.58 per gallon; white, $1.60; Primrose salad oil, $1.64.

CALIFENE—Tubs, 23½c per lb; in half bbls, 23½c; one tierce, 23¼c; two tcs, 23½c; five tcs 23c; one case, $12.50.

HAM—M. & L., sugar-cured, 10@12 lbs 30½c; do 12@14 lbs, 30c; 14@16 lbs, 29c; H. H. Sugar-cured, 16@20 lbs, 28½c; do over 20 lbs, 27½c; boiled boneless, 42c; do skin and fat off, 43c; Picnics, 23c.

BACON — M. & L., sugar-cured, 4@8 lbs, 42c; do, 8@10 lbs, 42c; sugar-cured, 10@12 lbs, ...; light dry-salted bellies, 35c; do, fatbacks, 30c; smoked loin backs, 38½c.

M. & L. COMPOUND—In tierces, about 360 lbs net, per lb, 22c; 80-lb tub, 22¼c; 60-lb tub, 22½c; 20-lb bucket, 22⅝c; cans, one to case, per case, $10.13; large tins, six to case, $12.54; medium tins, 12 to case, $12.54; small tins, 20 to case, $12.54.

M. & L. PURE LARD—In tierces, about 360 lbs net, 27c; 80-lb tub, 27¼c; 60-lb tub, 27¼c; 20-lb bucket, 27⅝c; cans, one to case, per case, $12.38; large tins, six to case, $15.39; medium tins, 12 to case, $15.39; small tins, 20 to case, $15.39.

Dressed Meats

Beef—Per lb: Steers, No. 1, 14½c; do second quality, 11c; cows and heifers, 13@13½c.

Calves—14@17c, according to size and quality.

Lambs—Per lb: Suckling, 22c; yearling, 20c.

Sheep, per lb: Wethers, 19c; ewes, 17@18c.

Hogs—Per lb, 22c.

PRICES ON FISH

The following are the maximum retail prices for these varieties of fish on Monday, January 21, 1918, in San Francisco, Oakland, Alameda and Berkeley. Dealers are free to sell at lower prices, but should charge no more. Purchasers who are overcharged are invited to make complaint in writing to the State Market Director:

	*Per lb.
Large sole, round	11c
Large sole, cleaned	12½c
Small sole, round	9c
Small sole, cleaned	10c
Skate	5c
Sole, filet, black skin off	20c
Sole, filet, black and white skin off	22½c
Catfish	20c
Herring	6c

WILL FORM CLUB

The Oakland War Service League, recently organized at the Oakland Auditorium, with Harmon Bell as chairman, will form District Club No. 11 tonight at Santa Fe hall, Fifty-fifth and Grove streets. Commissioner of Revenue and Finance W. H. Edwards will be the principal speaker. The public is invited.

MARKET COMMENT

Light sales in all varieties marked the commission market today, the usual light Monday business, with few arrivals giving time for adjusting week.

The egg market was slightly more active during the week just past, and several firms "cleaned out" under slight lower prices. Sweet potatoes sold on a slightly weaker market with reductions in prices. The Los Angeles lima bean and pea stock was completely out, but new shipments are expected in this week, although it may be that they will bring slightly higher prices. Oranges continue firm, demand heavy and supply short. Poultry was firm; no arrivals.

Several new varieties of goods, mostly green products shipped from the south, figured in the local markets. A shipment of Lima beans from Los Angeles attracted considerable attention among buyers, as did also the new shipments of green peas.

Prices remained firm in practically all varieties today, with trading slow, save in novelties. Poultry arrivals were sparse, and prices held at the same figure as in the earlier part of the week. Eggs moved slightly faster after yesterday's drop.

Citrus fruit—Oranges, Navels, Sunkist, $4.50@5.50; choice, $4.25@5; others, $4@4.75, according to size; Tangerines, $1.75@2 half orange boxes; lugs, $2.60.

Grapefruit—Sunkist, per box, $2.75@3.25; others $2.50 ... according to size.

Lemons—Sunkist, $5@6; fancy, $5@6; choice, $4.25@5; lemonettes, $2@3; limes, new Tahiti, $1.75@2.

Tropical fruits—Central American and New Orleans bananas, 4¼@4¾c per lb; cocoanuts, nominal; pineapples, $2@4 per dozen, according to size; pine nuts, 22½c per lb.

Apples—Oregon, Spitzenbergs, extra fancy, $2.25; fancy, $2; choice, $1.75; Oregon Utahs, choice, $1.65; Newtown Pippins, Cal., 3½-tier, $1.35@1.50; 4-tier, $1.25; choice, $1.15; 4½-tier, $1@1.10; Permains, $1.15@1.25; 4½-tier, 90c@$1; Missouri Pippins, 4½-tier, 90c@$1; 4 tier, $1.30@1.35.

Potatoes—No. 1 Rivers, per 100 lbs, $1.85@2; No. 2 Rivers, $1@1.25 sack; Nevadas, $2@2.10; Idahos, $1.65@1.75 per 100 lbs.

Sweet potatoes—$3.00.

Onions—Locals, $2@2.50.

New garlic—3@4c.

Tomatoes—Mexican, per crate, $2@2.25.

Artichokes—20@60c, according to size.

Lettuce—L. A., $1.35@1.50 per crate.

Celery—Local, 20@50c per dozen; $1.50@2 per crate (Milpitas).

Cucumbers—Southern, No. 1, L. A. lug, $2.50; No. 2, L. A. lug, $2; hothouse, $2@2.75.

Hubbard squash—$1@1.25 per sack; cream squash, 90c@$1 per lug.

Marrowfat squash—75c@$1 a sack.

Green onions—50@75c a box.

Mushrooms—Nominal.

Eggplant—Southern, 10@11c.

Rhubarb—Box, $1.35@1.50 Winter Crimson.

Cauliflower—90c@$1.

Cabbage—90c@$1 a dozen.

Brussels sprouts—6½@7½c a lb.

Carrots—$1.50@2.25 a sack; 25@30c a dozen.

Turnips—$1.25@1.75; 25@30c a dozen.

Beets, carrots, onions—25@30c a dozen bunches.

Radishes—15c a dozen.

Bell peppers—L. A., 15@16c.

Poultry—Large colored hens, 30@31c; medium colored, 29@30c; Leghorns, 29@30c; broilers, 1½ lb and less, 35@38c; fryers, 32@35c; young roosters, 3 lbs or over, 29@31c; stags, 23@25c; old roosters, 18@20c.

Squabs—$3@3.25 per dozen; pigeons, $1.75@2.

Ducks—20@23c per lb.

Wild ducks—Mallards, $6@7 per dozen; sprigs, $4@4.50; Widgeons, $3@3.50; Spoonbills, $2.50@3; Teals, $3@3.50.

Geese—Old and young, 22@24c; wild geese, $5@6; white, $4 a dozen.

Turkeys—Extra fancy young Toms, 30@32c; old Toms, —; thin stock less, No. 2 and culls less.

Dressed turkeys—Fancy No. 1, 33@35c; smaller, 32@33c.

Belgian hare—20@22c.

Jack rabbits—Large, $3.25@3.50 per dozen; smaller, less.

DOCK & DECK

The British schooner Cecilia Sudden arrived here yesterday after an absence from this port of many years. She was formerly owned by Sudden & Christensen, but was sold at Victoria to British parties, who placed her under the British flag. She will load here for Australia.

The schooner William E. Buchanan also arrived with a lumber cargo. She was recently purchased by Walter Scammell of Oakland, and is on her first voyage for her new owner. She will take coal oil to Australia from Point Richmond.

It has been many months since so many sailing vessels have been in this harbor at one time. Captain Polsen of the Cecilia Sudden reported that on December 15, in latotude 20-1400 north, Longitude 174.10 west he passed a derelict schooner with only the stub of a mast standing. The vessel had been burned. Her name could not be made out.

Almost 7000 tons of copra arrived through the Golden Gate during the past five days, which is the largest shipment of this kind ever made. It took eight vessels to carry the cargo. Several vessels are on the way with similar cargoes, and due during the week. These vessels will all take a return cargo from this port.

STEAMER KILBURN HAS FOURTH MISHAP.

The steamer F. A. Kilburn sailed on her regular trip to Portland on Friday, only to return back here on Saturday with boiler trouble. After repairing, she sailed again today. This is the fourth accident which has happened on the Kilburn within a few weeks. She was towed into port with her engines disabled a week ago, and was sent to the Union Iron Works for repairs.

The schooner William G. Irwin is again to visit the Hawaiian Islands after being out of that trade for over 17 years. She was formerly a brig in the sugar trade, but was sold to the Roche Harbor Lime Company and ran between Oakland and the Northern port, until a few weeks ago, when she was sold. She is now loaded with lumber ready to sail for the islands, when a crew can be obtained.

R. D. Pinneo has sold the barge Bangor, which has been laid up at the Sound for a long time. She will be converted into a four-masted schooner for the lumber trade. For many years the Bangor brought lumber to Oakland as a schooner, but was sold and used as a barge, towing between Seattle and Alaska. The old craft will again see ocean service, and will be sent to Australia by her new owners.

Change of masters registered at the U. S. Custom House: Captain Andrew Woldsund, steamer Lansing; Captain O. S. Johnson, steamer Bahada; Captain E. S. Breed, schooner Erskine M. Phelps.

Money and Exchange.

NEW YORK, Jan. 21.—Mercantile paper, 5¼@5¾ per cent.

Sterling—Sixty-day bills, $4.72; commercial, 60-day bills on banks, $4.71; commercial, 60-day bills, $4.75¾; cables, $4.76 1-16.

Bar silver, 88⅝c.

Mexican dollars, 71½c.

Government bonds, steady.

Railroad bonds, firm.

Time loans, firm; 60 days, 90 days and six months, 5¾@6 per cent.

Call money, firm; high 6, low 6, ruling rate 6, closing bid 5½, offered at 6, last loan 6 per cent.

MINISTER PASSES

BERKELEY, Jan. 21. — Rev. Henry G. de Witt, D. D., retired Baptist minister and formerly well known as an evangelist, died at his home, 920 Shattuck avenue, yesterday morning after an illness of several months. He was 82 years of age and was a native of New York State. He had lived in California for 29 years and in this city 11 years. For 30 years he had been engaged in evangelistic work and before his retiral from active work, was pastor of the First Baptist church of Fresno. Surviving him are a daughter, Miss Mabel H. de Witt of this city, and two grand-children, Dewitt Helms and Miss Marie Louisa Teague.

The funeral will be held from the First Baptist church at 3 o'clock tomorrow afternoon. Interment will be in Mountain View cemetery.

AUCTION SALES

J. A. MUNRO & CO.
AUCTIONEERS.
1007 Clay st., cor. 10th st.; phone Oakland 4671. Will pay highest price paid for merchandise, furniture, etc., or will sell on commission. Sales every Friday.

W. T. DAVIS & CO.
AUCTIONEERS.
559 12th St., Opp. Orpheum. Phone Lakeside 248. Furniture, merchandise, etc. Pay highest cash prices. Let us bid on whatever you have to sell, or will sell on commission.

UNDERTAKING PARLOR AUCTION SALE

The stock and fixtures of A. Barber, Bankrupt.

Sale at ... St., Bet. Washington and Clay Sts., Oakland.

Tuesday, January 22d, at 10:30 a. m.

Open for inspection all day Monday. Consisting of 25 assorted Oak, Metal and Plush Caskets, Shipping Boxes, Receiving Boxes, Casket Racks, large Candelabras, Candlesticks and Crucifix, 100 bottles Embalming Fluid, Pedestals, Casket Trucks, Stretchers, Box Handles, Cruses and Ornaments, 1 Church Organ, 1 Wagon, Sheets, Pillows and Sheeting. Fixtures and Furniture—Show Cases, Desks, Office Chairs, Fur Rugs, Carpets, Axminster Rugs, Carpet Fillers, etc., etc. All will be sold; no reserve, no limit.
ERNEST FEIGENBERG, Auctioneer.

SUN, MOON, TIDE

United States Coast and Geodetic Survey—Table shows times and heights of high and low water at Fort Point, entrance to San Francisco Bay. For city front (Mission street pier) add 25 minutes. For Oakland add 30 minutes. (Standard time.)

Monday, January 21.

Sun rises ....7:22 | Sun sets 5:22
Moon sets ....2:35 a. m.
Full moon ....January 26, at 7:04 a. m.

January 21 to January 27.

TIME AND HEIGHT OF HIGH AND LOW WATER

Mo	Time	Ht.	Time	Ht.	Time	Ht.	Time	Ht.
20	5:29	5.8	12:45	0.4	7:21	3.5	11:38	2.5
21	6:24	5.8	1:53	-0.1	8:38	3.7	....	...
22	0:39	2.8	7:20	5.9	2:50	-0.4	9:38	4.0
23	1:48	3.0	8:14	5.9	3:39	-0.7	10:28	4.2
24	2:50	2.9	9:05	5.9	4:22	-0.8	11:12	4.4
25	3:45	2.8	9:51	5.8	5:00	-0.8	11:49	4.5
26	4:34	2.7	10:34	5.7	5:35	-0.7	....	...

Note—In the above tabulation of the tides the daily tides are given in the order of their occurrence, commencing with the early morning tide in the left-hand column and the succeeding tides as they occur. On some days but three tides occur, the fourth occurring the following morning. Light-faced type indicates a. m. tides. Heavy-faced type indicates p. m. tides.

Note—Stations marked * are afternoon reports of preceding day.

LEASES HOSTELRY

BERKELEY, Jan. 21. — W. W. Whitecotton, manager of the Hotel Shattuck, becomes the youngest hotel proprietor in the State with his leasing of that hostelry for an indefinite period of years from W. E. Woolsey, the owner. Woolsey has refused offers lately to purchase or lease the hotel.

Whitecotton has been connected with the Hotel Shattuck for three years, latterly as its manager. He was formerly connected with a number of big hotels, including the Porter Hotel, Idaho Falls; Antlers Hotel, Baker City, Oregon; Weinhard Astoria, Astoria, Oregon; Perry Hotel, Seattle; Nortonia Hotel, Portland; the Golden West Hotel, San Francisco, and the Newhouse Hotel, Salt Lake City. He was married recently to Mrs. Leila Wishon, daughter of the prominent Rountree family of Los Angeles.

ALAMEDAN DIES

ALAMEDA, Jan. 21. — William McGlaughlin, 47 years of age, died at the home of his brother, Frank McGlaughlin, 2145 Pacific avenue, Saturday night. Death followed an illness of about three months. McGlaughlin was a native of New Brunswick and came to California 20 years ago. He was a nurse by profession and for the past 13 years was a nurse at St. Mary's hospital in San Francisco.

He had made his home for several years with his brother in this city and leaves no other relatives. Funeral services will be held at St. Joseph's church tomorrow morning and a requiem high mass will be celebrated.

Eastern Produce

NEW YORK, Jan. 21.—Butter firm; receipts, 4685; creamery, higher than extras, 54½@55c; creamery extras, 92 score, 54c; firsts, 49½@53½c; seconds, 46@49c.

Eggs strong; receipts, 2977 cases. Fresh gathered extras, 71@72c; extra firsts, 70c; firsts, 68@69c; seconds, 60@67c; refrigerators not quoted.

CHICAGO, Jan. 21.—Butter steady; creamery, 40@45½c. Eggs lower; receipts, 547 cases. Firsts, 56@57c; ordinary firsts, 52@55c; at mark, cases included, 50@56c; refrigerator firsts, 43@44c.

Closing quotations:

Option.	Open.	High.	Low.	Close.
CORN—PER BUSHEL.				
January	1.27½	1.27⅝	1.27¼	1.27⅝
May	1.24¼	1.24½	1.23⅞	1.24¼
OATS—PER BUSHEL.				
May	.76	.76¼	.75¾	.76¼
LARD—PER 100 LBS.				
January	24.82	24.82	24.75	24.75
SHORT RIBS—PER 100 LBS.				
January	24.02	24.02	24.00	24.02

BUTTER-EGGS CHEESE

Prices quoted below are selling prices from the jobber to the retailer, established daily by the San Francisco Wholesale Dairy Produce Exchange:

Butter, extras—	Jan. 18	Jan. 19	Jan. 21
*Grades:			
Solid cubes	53c	53c	54½c
Parchment wrapped—			
2 lb squares	55½c	55½c	55c
1 lb squares	54c	54c	55½c
*Cartons—			
2 lb squares	54½c	54½c	56c
1 lb squares	55c	55c	56½c
Prime firsts—			
Solid cubes	51c	51c	51c
2 lb. square	51½c	51½c	51½c
1 lb square	52c	52c	52c

*Extra fancy packed cartons ½c above quotation.

Eggs, per dozen—	Jan. 18	Jan. 19	Jan. 21
Fresh extras	65c	64c	66c
Fresh firsts	..	..	..
Fresh extra pullets	6?c	58½c	60½c
Extra first pullets	..	..	..

Cheese—New California flats, fancy, 25½c per lb; do, new, firsts, —c; new California Young Americas, fancy, 27½c; new Oregon Young Americas, fancy, 26½c.

Jack cheese—Street selling prices, per lb, for good quality: Full cream, 23@24c; half skimmed, 18@20c; undergrades, 11@17c.

Note—As Jack cheese is not quoted on the exchange, street selling prices include commission and other charges, which are deducted in making returns to shippers.

E. F. Hutton & Co.
MEMBERS:
NEW YORK STOCK EXCHANGE
NEW YORK COTTON EXCHANGE
NEW YORK COFFEE EXCHANGE
NEW ORLEANS COTTON EXCHANGE
LIVERPOOL COTTON ASSOCIATION
CHICAGO BOARD OF TRADE.
Private Wires Coast to Coast
Oakland Office, St. Mark Hotel
12th and Franklin Sts.
Telephone: Lakeside 1971.

MONDAY EVENING, JANUARY 21, 1918

Oakland Tribune

Combined Telegraphic News Services of all papers. Full Associated Press, United Press, International News and Pacific News Service

MURDERER IS MAIN FIGURE IN MYSTERY

The strange fatality which seems to link women's lives with that of Urban R. Lawson convicted of the murder of D. H. Woods in the Golden Eagle hotel last June, and who is under death sentence, has again, on the eve of his execution, made him the central figure in another mysterious affair, in which two women play an important part. Central office detectives are already hard at work unravelling the tangled skein of this, Lawson's latest adventure.

A purse, a wedding ring, a gold chain and a telephone message from a mysterious woman—these are the elements in the affair. The purse was found by Mrs. A. A. Harrison, wife of Dr. S. I. Harrison, 682 Eleventh avenue, San Francisco, last September. It contained the wedding ring, the chain, a small sum of money and a card of Lawson's with an Indianapolis address.

Mrs. Harrison, not knowing who Lawson was, wrote to the address and told of the find. She received a letter later from Lawson, in which he told her of his predicament, and declaring that he believed the purse was the property of his wife, for whom he had been searching for years.

Last night, Mrs. Harrison received a telephone call from a mysterious woman who laid claim to the purse. The conversation over the telephone, and the woman's attitude, led Mrs. Harrison to believe that the purse had been stolen. Accordingly today she turned the purse and its contents over to Sergeant of Police J. C. McAttee, in San Francisco. The latter is conducting a search for the woman who did the telephoning.

Lawson was given the death penalty by Superior Judge Ogden for shooting to death D. H. Woods, a lumber handler, in the Golden Eagle hotel in Oakland, on June 30. Mrs. Woods, to whom Lawson had been paying attention, attempted to shield her husband with her body and received a bullet in the arm, from which wound she recovered. Lawson at that time was identified as a former convict, who had served time in an Indiana penitentiary.

At his trial, the jury was out but fifteen minutes and brought in a verdict of guilty. Lawson attempted suicide with a safety-razor blade concealed between two cards. Later he was examined as to his sanity and upon being declared normal, was given the death penalty, the first to be imposed in four years in the county. He was to have been hung January 4, but was given a stay of execution.

The best Bread money can buy—MOTHER'S BREAD—ask your grocer—Advertisement.

Are Both Cupid and Mars On Duty With Gen. Pershing?

MISS ANITA PATTON, whose engagement to General Pershing is again reported.

Paris Publication Announces the Betrothal of Noted Commander to Californian

Is the wily little god of love sharing with stern Mars the heart of General Pershing? Are his days of straight thinking and hard training and mighty responsibility being made the lighter because in California a girl had given promise to become his bride when wars shall have ceased? The answer is not given by either General Pershing, the hero of America, and the beloved in France, nor yet by Miss Anita Patton of San Marino.

However, Excelsior, a Paris publication, yesterday gave credence to the rumor of the betrothal of the commander of the American forces in France and published the photograph of Miss Patton. When the rumor of the engagement was first discussed, before General Pershing sailed for France, both admitted a friendship of long standing but would not affirm that the future held plans for their marriage. Close upon the Paris reports come denials from friends of Miss Patton in Los Angeles of any betrothal. Lieutenant Charles S. Patton, a brother of Miss Anita Patton, is a member of General Pershing's staff.

With her father, George S. Patton, Miss Patton left California yesterday for Thomasville, Ga.

DOCTORS SAY PISSARDO IS NOT INSANE

Wine was blamed for the troubles of Michele Pissardo, the Italian who was beaten into insensibility last Tuesday by Deputy Sheriff Al Moffitt when he went to the court house to learn about his wife's suit for divorce. Judge T. W. Harris and Doctors O. D. Hamlin and A. S. Kelley, constituting the commission that examined into the man's sanity, found this morning that Pissardo is sane and that his difficulty was caused by excessive drinking since his wife left him the first of the month. He was dismissed with the admonition that he must abstain.

It developed in the evidence that since the last trouble with his wife, Pissardo has consumed an average of a gallon of wine a day, and that during the time he has been almost entirely without food. Mrs. Pissardo testified that her husband is the kindest of men when he has been for a time without liquor, but that during the past two years he has resorted to wine to drown his troubles. Three times she has left him on this account, she said and declared today that she will not return to him.

Pissardo has been subpoenaed to appear before the grand jury tomorrow when an investigation of the occurrence at the court house, when Deputy Moffitt beat him over the head with the butt of a gun, will be conducted. Moffitt has tendered his resignation to Sheriff Frank Barnet, which the sheriff said today he has accepted unconditionally upon the finding of the grand jury.

"There was nothing else for me to do," said Sheriff Barnet. "It will make no difference if the grand jury exonerates him, which probably will not be done under the circumstances." The sheriff indicated that he disapproved of the beating as unnecessary.

This morning after the hearing Sheriff Barnet approached Mrs. Pissardo, who is destitute, and handed her some gold. Tears sprang to her eyes as she thanked him.

"I will never drink again," Pissardo declared, his voice choked with emotion. "I go to the country and get away from the stuff. It is no good. I love my wife and feel very sorry, and I will never do it any more."

Although at the time he was brought there he was unable to make himself understood in English, he was able to answer the doctors and the judge today very distinctly. For an hour or more before the adjourned hearing began he chatted with his wife and played with the baby, a very different man from the one that came to the hospital almost a week ago, bleeding from seven wounds in his scalp and face, trembling and tottering. He is impressed with the kindness he has received at the hands of the doctors. Dr. Hamlin especially has taken a great interest in the case, spending many hours with him. Yesterday he called on Mrs. Pissardo at her home with him.

Together Pissardo and his wife went away from the hospital accompanied by friends. Mrs. Pissardo says she has no plans, but that she will remain with her sister in San Francisco. Where the husband will go, or what he will do he does not know. His friends declare they will look after him till he recovers his normal poise and condition.

HELMSMAN SPY SUSPECT TRACED HERE

William Swanson, helmsman of the Alaska liner Spokane when the steamer was wrecked on the rocks off Idol Point, B. C., November 22, 1917, has been traced to Oakland by federal agents, but dropped from sight here after the schooner Mary E. Foster, on which he had shipped, unexpectedly put into port here for repairs. A search through Oakland lodging houses and the resorts of sailors around the bay is being made today by federal inspectors.

After the wreck last November statements of members of the crew of the Spokane led to the belief that the steamer might have been intentionally run on the rocks during the night by a German spy masquerading as the helmsman. Swanson, with Carl Else, a German, and William Wiltsche, an Austrian, were arrested in Seattle when they arrived there after the Spokane had been floated.

The preliminary investigation failed to disclose anything connecting Swanson with the suspected plot and he and the German and Austrian sailors were released. Swanson disappeared. Shortly afterward statements of members of the crew led to the belief that Swanson was not the real name of the quartermaster who had disappeared and that this man might have been masquerading under the name and title. The crew had been hastily gotten together and officers of the ship did not know the faces of the men.

It was decided to reopen the case and Swanson was sought to question him again as to his history and connection with the ship and the accident. But he had disappeared.

It was learned that he had shipped from Seattle on the steamer Cordova and made a trip to Alaska. The federal inspectors then traced him to the schooner Mary E. Foster, which loaded lumber at Seattle for Honolulu. While on the voyage the schooner sprang a leak and put into this port for repairs. It is now docked on the Oakland western waterfront unloading preparatory to going on the drydock. Swanson left the vessel soon after reaching port and his whereabouts has not been ascertained since.

BLACKMAN DIES

F. O. Blackman, vice-president of the Blackman Lumber Company, 4145 East Fourteenth street, and for the past 17 years a prominent factor in the east-bay lumber business, died at his home today, aged 85 years.

Blackman was a native of Germany and came to this country in 1855. He engaged in the lumber business on the coast and has been for years prominently identified with the trade. He was actively engaged until a few weeks ago, when he was taken ill.

The dead man is survived by a widow, a son, E. L. Blackman, founder of the present business, and a daughter, Mrs. L. Pitrich. The funeral will be held Wednesday from the family home.

Oakland Healthy City, According to Census Report

Oakland is one of the healthiest cities in the United States, according to a recapitulation of vital statistics just issued by the department of commerce, through its census bureau at Washington. The report shows that Oakland's death rate, based upon the figures for approximately a year is considerably less than that of San Francisco, being 11.4 per cent as against 15.3 for the transbay city.

The figures are compiled upon an estimated population, in Oakland's case, of 206,405, and of San Francisco, of 471,023. The populations have been estimated by the arithmetical method. Allowance has been made for recent population migrations.

Book Drive Opened by Committee

The big book drive to obtain reading matter for the soldiers of the various army camps begins today under the auspices of a special women's committee, which has mapped out a comprehensive campaign. The slogan, written by Miss Florence Brown of the Oakland Free Library, is "old books and new books, but first of all good books."

The question of what books are wanted, is easily answered. The soldiers are the home boys—the boys from every fireside and hearth in the state. It was easy to buy books for them at Christmas or on their birthday. It is just as easy now, according to the committee, to make a proper selection. What is wanted are gord readable books by standard authors or modern works of various kinds that will be worth reading.

"Junk" fiction is not acceptable anywhere, say the soldiers, and the committee agrees with them. Out-of-date books on aviation, submarine construction or technical subjects are not wanted. The personnel of the soldiers includes professional men, technical students, college graduates and many men of high education. Only the best reading matter is acceptable. But there is in every home, a dozen or so books, that will fill these requirements or will form entertaining reading for an hour. This is what is desired.

Tales of adventure, detective stories, history, biography, material along the line of modern magazine articles and war stories are wanted. The committee will [illegible] in the city with an automobile and make the collections. Every citizen, householder and resident of Oakland and Alameda county is asked by the committee to look over his or her bookshelves and select one or as many more books as can be found suitable for the purpose and hold them for the automobile.

It is mighty lonesome there in the army camps, sometimes, and a book will help out. Do your share!

The work of collecting the books is under the auspices of a special committee of the State Council of Defense, headed by Mrs. M. Anderson, commander-in-chief. Her staff officer is Mrs. Elizabeth C. Rathbun, major for district No. 6. The captains in charge of the various precincts are as follows: Mrs. Jeanette Dyke, No. 63; Mrs. George Nall, No. 62; Mrs. A. B. Weeks, No. 61; Mrs. H. E. Bashan, No. 64; Miss Helen Breen, No. 56; Mrs. H. Bradley, No. 54; Mrs. F. E. Stewart, No. 53; Mrs. Stanley Woods, No. 55. Mrs. C. B. Haines is cardinal of the organization.

GYPSIES IN OAKLAND TO ELECT KING

Mobilizing by automobile, train, horse-drawn vehicle and on foot from all parts of the United States, more than 1000 gypsies, men, women and children, are arriving in Oakland in squads of from two to twenty persons, for the selection of a new king of the gypsies, who is to succeed the late King Alexander Adams, who died four months ago at Sacramento. The election is scheduled for Friday, January 25, and the place, South Berkeley.

The present headquarters of the band are at Elm and Hawthorne streets. There arrangements are being made for the gypsy congress, like which there is nothing in the entire world, which is to choose the new ruler. The death of "Gypsy Adams," who is being commemorated in a marble tablet in Sacramento, has left the roving nomads without a ruler. This deficit is to be covered Friday.

The hegira of gypsies started only three months ago. By means of a clever system of message communication, both by mail and telegraph, every gypsy in the United States was notified of the meeting. From Florida to Maine, and British Columbia to Tia Juana, they started for Berkeley. New materials from which the bright, bizarre-colored costumes are made, were purchased and ornaments furbished up, in anticipation of the coming event.

There are, it is estimated, about 300 gypsies normally in California. The rest of the contingent of 1000 is coming overland from the Middle West and the Eastern states. Most of them are in their own machines, many of them of the expensive variety. They travel in parties or bands, camp out in the open and make their mileage by daylight, with a camp trailer attached. All are plentifully supplied with money.

The reunions are wild, unbridled affairs. When the men meet they embrace and kiss each other on both cheeks, pounding each other on the back and renewing old associations with vim and vigor. There are, it is estimated, about 600 of the band in Oakland today.

Kryptoks

Are the glasses combining both near and far visions in one, all in one piece of glass, without lines, cement or bumps. See us about them.

CHAS. H. WOOD
OPTOMETRIST
CORRECTLY FITTED
414 FOURTEENTH STREET, OAKLAND, CAL.
SIGN THE WINKING EYE

What is doing TO-MORROW.

Civil Service Board meets, City Hall, evening.

Merchants' Exchange meets, evening.

Allendale Central and Improvement Club meets, Mutual Hall, evening.

Art Exhibit, Auditorium.

San Francisco Symphony Concert, Auditorium, evening.

University Mothers' Club meets, Wheeler Hall, U. C., 4 p. m.

Col. John B. Wyman Circle meets, afternoon.

Ladies of the Maccabees give dance, Lincoln Hall, evening.

Pacific Gas and Electric Company Employees meet, Ebell Hall, 8 p. m.

What is doing TO-NIGHT.

Fitchburg Social and Imp. Club, 7227 East Fourteenth Street.

Oakland Circle installs officers, Carpenters' Hall.

United Parents, World's Democracy, meets, Auditorium.

Macdonough—Cheating Cheaters.

Orpheum—Avon Comedy Four.

Pantages—Donals Sisters.

Bishop—Which One Shall I Marry?

Columbia—Jiggs as a Lady Killer.

Hippodrome—His Last Dollar.

T. & D.—Elsie Ferguson in The Rise of Jenny Cushing.

American—Harold Lockwood in The Avenging Trail.

Kinema—Mary Garden in Thais.

Franklin—Taylor Holmes in The Small Town Guy.

Broadway—William S. Hart in His Double.

Lake Merritt—Boating.

OAK. TARS ARE O.K.

Boys of clean and wholesome lives make the best gun-pointers in the navy, according to Lieutenant William C. Tooze, former Oakland Y. M. C. A. worker, who is now on the U. S. S. Pueblo, "somewhere at sea." In a letter to Perry Olson, general secretary of the Oakland Y. M. C. A., he tells of a life that has thus far been free from battle.

"All the Oakland boys with us are all right and well," he writes. "I would like to have your boy as a gun-pointer or sight-setter on one of my guns, as it is the clean living boys that we need for those jobs. The tough ones can handle coal and shells, but it takes men of good habits for gun-pointers. The men who have lived fast lives cannot pass the eye test, and their nerves do not stand up under the strain, whereas the clean boys have all kind of reserve force when the crisis comes. I wish they all could realize that."

SEEK "OFFICER"

With a woman, alleged to have been his accomplice, under arrest following the discovery of two stolen automobiles in garages she had rented, Oakland and San Francisco police are seeking F. J. Davis, alleged bogus army lieutenant, and declared by the police to be the director of the thefts. The woman, who gave her name when arrested by the San Francisco police as Mrs. Lawrence Arnot, is also declared to be known as Elsie Wilson.

According to the police, Davis, masquerading about hotels and other places on both sides of the bay as an army officer, was able to pick up the cars. The police declare that he has operated in several cities. They lost track of him, they declare, after the woman's arrest.

WILL EXPLAIN TAX

The working of the new War Revenue Tax laws, which bring three or four times more people in the community into the position of income taxpayers than were direct taxpayers to the government before, will be explained to the public at a meeting of the Merchants' Exchange tomorrow night by Andrew T. Mehorgan, internal revenue collector, and W. Johnson, an expert on income tax assigned to the local office.

Hundreds of residents of Alameda county who never before paid any income tax to the government will this year be forced to file statements concerning their salaries and other income, even if they are exempted, in case their income for the year is more than $1000, or if married, more than $2000. These statements will have to be filed by March 1. What the statements must contain, who they will affect, how the law operates, and other questions that have arisen under the War Revenue Act will be explained in detail.

URGES THEOSOPHY

Declaring the object of all theosophy was the ending of pain, and declaring that mankind is naturally inclined to pessimism, which it is the function of theosophy to remove, Francis G. Hanchett, former assistant United States attorney of Chicago, Ill., spoke yesterday at the meeting of the Theosophical Society on "The Joy of Theosophy." He said, in part:

"Theosophy justifies the ways of God to man.' It explains the whole cosmic scheme and order. It teaches that God's plan for man is evolution. It shows that an all-wise and an all-loving supreme power rules this universe and that it is a scientific fact that, as the Scriptures say, 'all things work together for good.'

"The great truths taught by Theosophy are destined to regenerate the world. They will furnish the basis of wisdom upon which will be reconstructed the more joyous civilization of the new age. The object of Theosophy, as of all philosophy, is to put an end to pain."

FIRMS COMBINED

Through a recent consolidation of interests two of the largest advertising agencies in the city of Portland have now become the strongest advertising agency in the Northwest.

The Botsford Advertising Agency have joined their forces with that of the Deute-Tyler Agency and the outcome is the Botsford-Tyler Agency of Portland, Ore., a strong and most formidable organization.

These two firms have handled for years advertising of nation-wide interest, have built up a reputation for Oregon-made goods through the continual use of newspaper and magazine space, and their combination is indeed one of interest to the advertising fraternity.

ACCUSES WIFE

When L. A. Lilienthal of 623 Fifty-first street, went to the home of his estranged wife at 1817 Rosedale avenue last night to visit his little daughter, he found two soldiers there visiting his wife, he complained to the police. The matter was referred to the Juvenile Court authorities for an investigation. Lilienthal said that his wife is not a proper person to have custody of the child. In complaining to the police he said that the soldiers had threatened him when he sought to enter the house.

WIFE IS ACCUSED

Charging that when he went to the home of his wife, who resides with Mrs. Caroline Standock, 1817 Rosedale avenue, he found the two women entertaining strangers, who drove him from the house, L. Lilienthal, 1623 Fifty-first avenue, has appealed to the juvenile authorities to take custody of his 8-year-old daughter, Alice, pending an investigation. The police, according to their report, found the two women and two sailors drinking in the presence of the little girl.

PARROTT FUNERAL

SAN FRANCISCO, Jan. 21.—Funeral services will be held probably tomorrow for John Parrott, Sr., 58, capitalist and patron of music and art, who died Saturday night at his home in San Mateo after an extended illness. Grief over the death of his son Francis, who was killed a year ago in an automobile accident, is believed to have been responsible. His mother Mrs. Abbie Parrott also died within that period.

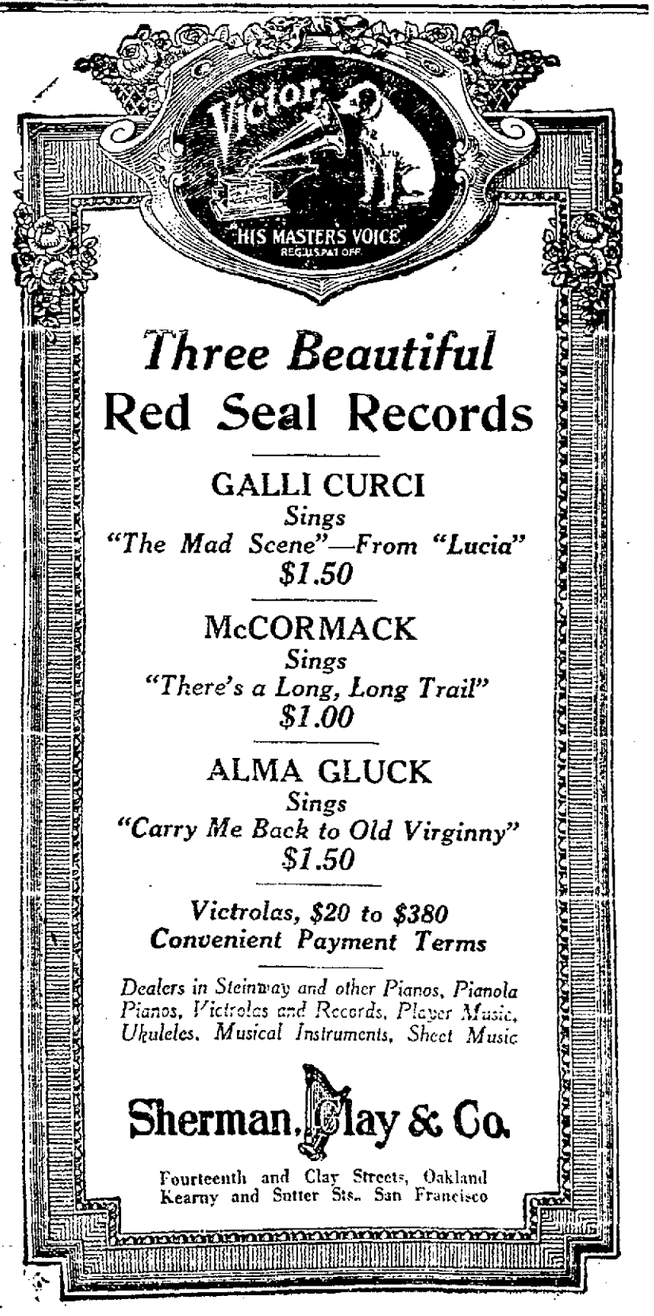

Three Beautiful
Red Seal Records

GALLI CURCI
Sings
"The Mad Scene"—From "Lucia"
$1.50

McCORMACK
Sings
"There's a Long, Long Trail"
$1.00

ALMA GLUCK
Sings
"Carry Me Back to Old Virginny"
$1.50

Victrolas, $20 to $380
Convenient Payment Terms

Dealers in Steinway and other Pianos, Pianola Pianos, Victrolas and Records, Player Music, Ukuleles, Musical Instruments, Sheet Music

Sherman, Clay & Co.

Fourteenth and Clay Streets, Oakland
Kearny and Sutter Sts., San Francisco

Do You Live But Half a Life?

Is your blood thin and sluggish? Are your "bad days" many? Do you tire easily? Is your appetite poor and your sleep unrefreshing? If so, your blood needs building and enriching. The value of your daily work, the security of the position you hold, your possibilities for the future all depend largely on the condition of your blood. If the stream of life is rich in iron and red cells, everything you do is characterized by a rugged vigor that brushes aside every obstacle and your life is happy. On the other hand, weak blood imperils your future, because it lets you only half live.

Gude's Pepto-Mangan

"The Red Blood Builder"

A time tried builder of health for run-down, overworked and anemic people, and for children who do not thrive. It is a true tonic, which creates millions of strong, new, red blood cells, and puts iron in the blood—to build up red cells, the vital elements that enrich and make strong the stream of life that courses through all parts of your body. Strong, healthy blood invites rugged health, and the invitation is usually accepted. For, when the blood is bountifully charged with red cells and iron, poisons and waste tissue are easily cast off; pure blood carries life and vigor to every part of the body.

Pepto-Mangan neither looks nor tastes like medicine. It cannot disturb the stomach, cause constipation or injure the teeth, because its iron is peptonized. The beneficial results of Pepto-Mangan usually are soon noticed.

Friendly Warning

Don't accept *Pepto-Mangan* in any other form than the original bottle and sealed package here pictured. Be sure that the name is Gude's *Pepto-Mangan*. *Pepto-Mangan* is widely imitated, the package sometimes counterfeited, but the genuine is not sold in bulk or in any other form than that shown in this picture. You are entitled to real *Pepto-Mangan*—not an imitation. Buy it in this sealed package and you will not be disappointed. For sale at all drug stores. Read circular around bottle.

Study this picture so you will know how the genuine Pepto-Mangan looks

Pepto-Mangan is made only by M. J. BREITENBACH COMPANY, Manufacturing Chemists, New York